



1090 Bristol Road  
Mountainside, NJ 07092  
(908) 654-8068  
(800) 783-0567  
Fax 908-654-8069

## LEAD IN DRINKING WATER REPORT

**Performed At:**

Monroe Township Board of Education  
Multiple Schools  
Monroe Township, New Jersey 08831

**Performed For:**

Monroe Township Board of Education  
423 Buckelew Avenue  
Monroe Township, New Jersey 08831

**Prepared By:**

LEW Corporation  
1090 Bristol Road  
Mountainside, NJ 07092

Phone (908) 654-8068  
Fax (908) 654-8069  
Website <http://www.LEWCorp.com>

Inspection Date: 4/29-30/17,  
5/6-7/17 & 5/13/17  
Project Number: 170078

# **Table of Contents**

Contact Information.....	3
Introduction .....	4
Sampling Methodology .....	4
Drinking Water Results .....	5
Recommendations .....	6
Additional Recommendations .....	7

## **Appendices**

Appendix A	Exceedances
Appendix B	Recommendations
Appendix C	All results
Appendix D	Floor Plan(S)
Appendix E	Laboratory Data

## Contact Information

### Agency

Client Contact:	Jerry Tague
Client Name:	Monroe Township Board of Education
Street Address	423 Buckelew Avenue, Monroe Township, New Jersey 08831
Phone Number:	(732) 521-1500 ext. 5232

### Risk Assessor(s)

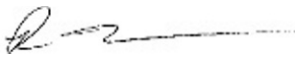
Site Assessor(s):	Raheen Holland
License:	NJDOH #013217
Signature:	
Date:	June 6, 2017
E-Mail	Rholland@lewcorp.com

### Firm

Organization:	LEW Corporation
Certification #:	NJDCA 00015 E
Street:	1090 Bristol Road
City, State & Zip:	Mountainside, New Jersey 07092
Phone Number:	908-654-8068
Web Address:	<a href="http://www.lewcorp.com">http://www.lewcorp.com</a>

### Laboratory

Organization:	Environmental Hazard Services, LLC
Street:	7469 Whitepine Road
City, State & Zip:	Richmond, VA 23237
NJDEP Certification #	VA008
Phone Number:	800-347-4010

## **Introduction**

LEW Corporation was contracted by Monroe Township Board of Education to test for the presence of lead in drinking water in six schools in the district.

## **Sampling Methodology**

LEW Corporation followed the July 13, 2016 amendments to NJAC 6A:26. Full details on sampling practices can be found in Districts Sampling Plan.

All samples were collected in 250mL wide mouth plastic containers that was prepackaged by the analytical laboratory. The sample containers may contain nitric acid, if expedited analysis is required. If not, nitric acid will be added to each sample upon arrival at the laboratory. At each sample location, the first draw sample was taken after it was determined that the water had been standing in the plumbing system for greater than eight hours but less than forty-eight hours. If second draw samples were collected, they were collecting following a flushing protocol outlined in the District's Sampling Plan.

# Drinking Water Results

On April 29-30, 2017 and May 6, 7 & 13, 2017, LEW Corporation collected the following number of water samples:

## Woodland School

- 28 first draw samples collected
- 5 samples above the 15ppb action level

## Mill Lake School

- 51 first draw samples
- 0 samples above the 15ppb action level

## Mill Lake Auxiliary

- 6 first draw samples
- 0 samples above the 15ppb action level

## Board of Education

- 3 first draw samples
- 0 samples above the 15ppb action level

## Transportation

- 3 first draw samples
- 0 samples above the 15ppb action level

## Applegarth School

- 21 first draw samples
- 0 samples above the 15ppb action level

## Brookside School

- 41 first draw samples
- 1 samples above the 15ppb action level

## Oak Tree

- 50 first draw samples
- 0 samples above the 15ppb action level

## Barclay Brook

- 28 first draw samples
- 2 samples above the 15ppb action level

## New High School

- 116 first draw samples
- 1 samples above the 15ppb action level

## **Middle School**

- 46 first draw samples
- 2 samples above the 15ppb action level

## **Field House**

- 7 first draw samples
- 0 samples above the 15ppb action level

The complete list of samples that exceeded the 15ppb limit can be found in Appendix A. The complete list of all sample results can be found in Appendix C. The laboratory results can be found in Appendix E.

Certain outlets could not or were not tested due to various reasons. The following table lists those locations and the reason why samples were not collected.

School	Sample Location	Reason for not testing.
Woodland School	Hallway By 115 -BB	Outlet out of commission.
Woodland School	Nurse Exam Rm -WC	Outlet out of commission.
Woodland School	Nurse Office -IM	Outlet out of commission.
Mil Lake School	Room 414 -S	The sink is a slop sink -non-drinking outlet.
Applegarth School	Hallway By 8 -BB	The bubbler is nonfunctional.
Oak Tree	Room 405 -BB	The bubbler is nonfunctional.
Oak Tree	Hallway By 201 -BB	The bubbler is nonfunctional.
Middle School	Hallway By 132 -BB	The bubbler is nonfunctional.
Middle School	Hallway by 244 -BB	The bubbler is nonfunctional.
Middle School	Hallway By 241 -BB	The bubbler is nonfunctional.

## **Recommendations**

Those outlets where the first draw sample tested below 15ppb are not considered to be elevated and no mitigation is necessary.

For those outlets where the first draw sample exceeds 15ppb the following steps are recommended:

- 1) Immediately discontinue use of the outlets.
- 2) Conduct second draw (flush) samples on these outlets to further delineate source of contamination.

A complete list of recommendations per outlet can be found in Appendix B.

## **Additional Recommendations**

- 1) Follow-up samples should be collected after any remediation efforts in order to determine the efficacy of the work.
- 2) Any of the inoperable/non-functioning outlets listed above that are brought back into service should be sample.
- 3) Comply with all requirements set forth in NJAC 6A:26.

## **Appendix A      Exceedances**



Monroe Township Public Schools Water Sampling Results  
Exceedances

Building	DateCollected	AnalysisDate	Sample ID	Sample Description	Concentration (ppb)
Woodland School	4/29/2017	5/9/2017	42-1	Room #114 -BB 1st Draw	90.50
Woodland School	4/29/2017	5/9/2017	42-8	Room #114 -S 1st Draw	68.30
Woodland School	4/29/2017	5/9/2017	42-12	Room #138 -S 1st Draw	6190.00
Woodland School	4/29/2017	5/8/2017	42-17	Room #149 -BB 1st Draw	16.4
Woodland School	4/29/2017	5/8/2017	42-25	Hallway By 144 -BB 1st Draw	63.7
Brookside School	4/29/2017	5/5/2017	370-19	Room 16 -BB 1st Draw	656.00
Barclay Brook	4/29/2017	5/5/2017	358-15	Room 102 -BB 1st Draw	45.20
Barclay Brook	4/29/2017	5/5/2017	358-17	Room 101 -BB 1st Draw	16.5
New High School	5/7/2017	5/31/2017	200-106	Room G317 -S 1st Draw	17.30
Middle School	5/6/2017	5/22/2017	1629-21	Room 146 -Hose 1st Draw	177.00
Middle School	5/6/2017	5/22/2017	1629-32	Room 141 -S 1st Draw	109.00

## **Appendix B      Recommendations**

Monroe Township Public Schools Water Sampling  
Recommendations

Building	Location	Remediation Recommendation
Woodland School	Room #114 -BB 1st Draw	Immediately dis-continue outlet use. Perform 2nd draw sampling.
Woodland School	Room #114 -S 1st Draw	Immediately dis-continue outlet use. Perform 2nd draw sampling.
Woodland School	Room #138 -S 1st Draw	Immediately dis-continue outlet use. Perform 2nd draw sampling.
Woodland School	Room #149 -BB 1st Draw	Immediately dis-continue outlet use. Perform 2nd draw sampling.
Woodland School	Hallway By 144 -BB 1st Draw	Immediately dis-continue outlet use. Perform 2nd draw sampling.
Brookside School	Room 16 -BB 1st Draw	Immediately dis-continue outlet use. Perform 2nd draw sampling.
Barclay Brook	Room 102 -BB 1st Draw	Immediately dis-continue outlet use. Perform 2nd draw sampling.
Barclay Brook	Room 101 -BB 1st Draw	Immediately dis-continue outlet use. Perform 2nd draw sampling.
New High School	Room G317 -S 1st Draw	Immediately dis-continue outlet use. Perform 2nd draw sampling.
Middle School	Room 146 -Hose 1st Draw	Immediately dis-continue outlet use. Perform 2nd draw sampling.
Middle School	Room 141 -S 1st Draw	Immediately dis-continue outlet use. Perform 2nd draw sampling.

## **Appendix C      All Results**

Monroe Township Public Schools Water Sampling All Results

Building	DateCollected	AnalysisDate	Sample ID	Sample Description	Concentration (ppb)
<b>Woodland School</b>	<b>4/29/2017</b>	<b>5/9/2017</b>	<b>42-1</b>	<b>Room #114 -BB 1st Draw</b>	<b>90.50</b>
Woodland School	4/29/2017	5/8/2017	42-2	Room #115 -BB 1st Draw	7.79
Woodland School	4/29/2017	5/8/2017	42-4	Room #119 -BB 1st Draw	2.39
Woodland School	4/29/2017	5/8/2017	42-5	Room #120 -BB 1st Draw	1.9
Woodland School	4/29/2017	5/8/2017	42-6	Room #120 -S 1st Draw	1.13
Woodland School	4/29/2017	5/8/2017	42-7	Room #121 -S 1st Draw	1.59
<b>Woodland School</b>	<b>4/29/2017</b>	<b>5/9/2017</b>	<b>42-8</b>	<b>Room #114 -S 1st Draw</b>	<b>68.30</b>
Woodland School	4/29/2017	5/8/2017	42-9	Nurse Office -S 1st Draw	<1.00
Woodland School	4/29/2017	5/8/2017	42-10	Nurse Bathroom -S 1st Draw	<1.00
Woodland School	4/29/2017	5/8/2017	42-11	Nurse Exam Rm -BB 1st Draw	1.27
<b>Woodland School</b>	<b>4/29/2017</b>	<b>5/9/2017</b>	<b>42-12</b>	<b>Room #138 -S 1st Draw</b>	<b>6190.00</b>
Woodland School	4/29/2017	5/8/2017	42-13	Room #142 -BB 1st Draw	3.43
Woodland School	4/29/2017	5/8/2017	42-14	Room #144 -BB 1st Draw	2.11
Woodland School	4/29/2017	5/8/2017	42-15	Room #145 -BB 1st Draw	1.79
Woodland School	4/29/2017	5/8/2017	42-16	Room #147 -BB 1st Draw	1.56
<b>Woodland School</b>	<b>4/29/2017</b>	<b>5/8/2017</b>	<b>42-17</b>	<b>Room #149 -BB 1st Draw</b>	<b>16.4</b>
Woodland School	4/29/2017	5/8/2017	42-18	Kitchen 125 -S 1st Draw	1.15
Woodland School	4/29/2017	5/8/2017	42-19	Kitchen 125 -S 1st Draw	1.3
Woodland School	4/29/2017	5/8/2017	42-20	Hallway By 122 -BB 1st Draw	<1.00
Woodland School	4/29/2017	5/8/2017	42-21	Hallway By 122 -BB 1st Draw	<1.00
Woodland School	4/29/2017	5/8/2017	42-22	Room #135 -BB 1st Draw	<1.00
Woodland School	4/29/2017	5/8/2017	42-23	Room #133 -BB 1st Draw	1.72
Woodland School	4/29/2017	5/8/2017	42-24	Hallway By 131 -BB 1st Draw	4.15
<b>Woodland School</b>	<b>4/29/2017</b>	<b>5/8/2017</b>	<b>42-25</b>	<b>Hallway By 144 -BB 1st Draw</b>	<b>63.7</b>
Woodland School	4/29/2017	5/8/2017	42-26	Teachers Lounge -S 1st Draw	4.87
Woodland School	4/29/2017	5/8/2017	42-28	Room #148 -BB 1st Draw	4.09
Woodland School	4/29/2017	5/8/2017	42-29	Room #146 -BB 1st Draw	2.13
Woodland School	4/29/2017	5/8/2017	42-30	Sun Room -S 1st Draw	<1.00
Mill Lake School	4/29/2017	5/8/2017	115-1	Room 510 Kitchen K1 1st Draw	<1.00
Mill Lake School	4/29/2017	5/8/2017	115-2	Room 510 Kitchen K2 1st Draw	2.75
Mill Lake School	4/29/2017	5/8/2017	115-3	Room 510 Kitchen K3 1st Draw	6.93
Mill Lake School	4/29/2017	5/8/2017	115-4	Room 301 -BB 1st Draw	<1.00
Mill Lake School	4/29/2017	5/8/2017	115-5	Room 303 -BB 1st Draw	<1.00
Mill Lake School	4/29/2017	5/8/2017	115-6	Room 305 -BB 1st Draw	<1.00
Mill Lake School	4/29/2017	5/8/2017	115-7	Room 304 -BB 1st Draw	<1.00

Monroe Township Public Schools Water Sampling All Results

Building	DateCollected	AnalysisDate	Sample ID	Sample Description	Concentration (ppb)
Mill Lake School	4/29/2017	5/8/2017	115-8	Room 302 -BB 1st Draw	<1.00
Mill Lake School	4/29/2017	5/8/2017	115-9	Room 300 -BB 1st Draw	<1.00
Mill Lake School	4/29/2017	5/8/2017	115-10	Room 107 -BB 1st Draw	<1.00
Mill Lake School	4/29/2017	5/8/2017	115-11	Room 109 -BB 1st Draw	<1.00
Mill Lake School	4/29/2017	5/8/2017	115-12	Room 111 -BB 1st Draw	<1.00
Mill Lake School	4/29/2017	5/8/2017	115-13	Room 110 -BB 1st Draw	<1.00
Mill Lake School	4/29/2017	5/8/2017	115-14	Room 108 -BB 1st Draw	<1.00
Mill Lake School	4/29/2017	5/8/2017	115-15	Room 106 -BB 1st Draw	<1.00
Mill Lake School	4/29/2017	5/8/2017	115-16	Room 100 -BB 1st Draw	<1.00
Mill Lake School	4/29/2017	5/8/2017	115-19	Nurse Office -S 1st Draw	1.66
Mill Lake School	4/29/2017	5/8/2017	115-20	Nurse Bathroom -S 1st Draw	<1.00
Mill Lake School	4/29/2017	5/8/2017	115-21	Nurse Exam Rm -BB 1st Draw	<1.00
Mill Lake School	4/29/2017	5/8/2017	115-22	Hallway By 412 -BB 1st Draw	3.29
Mill Lake School	4/29/2017	5/8/2017	115-23	Hallway By 412 -BB 1st Draw	<1.00
Mill Lake School	4/29/2017	5/8/2017	115-24	Teachers Lounge -S 1st Draw	<1.00
Mill Lake School	4/29/2017	5/8/2017	115-25	Hallway By 504 -BB 1st Draw	<1.00
Mill Lake School	4/29/2017	5/8/2017	115-26	Hallway By 504 -BB 1st Draw	<1.00
Mill Lake School	4/29/2017	5/8/2017	115-27	Hallway By 200 -BB 1st Draw	<1.00
Mill Lake School	4/29/2017	5/8/2017	115-28	Hallway By 200 -BB 1st Draw	<1.00
Mill Lake School	4/29/2017	5/8/2017	115-29	Room 202 -BB 1st Draw	<1.00
Mill Lake School	4/29/2017	5/8/2017	115-30	Room 202 -S 1st Draw	1.22
Mill Lake School	4/29/2017	5/8/2017	115-31	Room 202 Bathroom -S 1st Draw	1.1
Mill Lake School	4/29/2017	5/8/2017	115-32	Room 204 -BB 1st Draw	<1.00
Mill Lake School	4/29/2017	5/8/2017	115-33	Room 204 -S 1st Draw	<1.00
Mill Lake School	4/29/2017	5/8/2017	115-34	Room 206 -BB 1st Draw	<1.00
Mill Lake School	4/29/2017	5/8/2017	115-35	Room 208 -BB 1st Draw	<1.00
Mill Lake School	4/29/2017	5/8/2017	115-36	Room 208 -S 1st Draw	1.02
Mill Lake School	4/29/2017	5/8/2017	115-37	Room 205 -BB 1st Draw	<1.00
Mill Lake School	4/29/2017	5/8/2017	115-38	Room 203 -BB 1st Draw	<1.00
Mill Lake School	4/29/2017	5/8/2017	115-39	Room 201 -BB 1st Draw	<1.00
Mill Lake School	4/29/2017	5/8/2017	115-40	Room 6 -S 1st Draw	<1.00
Mill Lake School	4/29/2017	5/8/2017	115-41	Room 6 -BB 1st Draw	<1.00
Mill Lake School	4/29/2017	5/8/2017	115-42	Room 6 -S 1st Drqw	<1.00
Mill Lake School	4/29/2017	5/8/2017	115-43	Room 8 -BB 1st Draw	2.55
Mill Lake School	4/29/2017	5/8/2017	115-44	Room 10 -BB 1st Draw	<1.00
Mill Lake School	4/29/2017	5/8/2017	115-45	Room 9 -BB 1st Draw	<1.00

Monroe Township Public Schools Water Sampling All Results

Building	DateCollected	AnalysisDate	Sample ID	Sample Description	Concentration (ppb)
Mill Lake School	4/29/2017	5/8/2017	115-46	Room 7 -BB 1st Draw	<1.00
Mill Lake School	4/29/2017	5/8/2017	115-47	Room 7 -S 1st Draw	2.58
Mill Lake School	4/29/2017	5/8/2017	115-48	Room 7 Bath Rm -S 1st Draw	<1.00
Mill Lake School	4/29/2017	5/8/2017	115-49	Room 5 -BB 1st Draw	<1.00
Mill Lake School	4/29/2017	5/8/2017	115-50	Room 5 -S 1st Draw	<1.00
Mill Lake School	4/29/2017	5/8/2017	115-51	Room 5 Bath Rm -S 1st Draw	<1.00
Mill Lake School	4/29/2017	5/8/2017	115-52	Room 1 -S 1st Draw	4.32
Mill Lake School	4/29/2017	5/8/2017	115-53	Sun Room -S	<1.00
Mill Lake School Auxilia	4/30/2017	5/5/2017	115-1	Room 701 -S 1st Draw	2.86
Mill Lake School Auxilia	4/30/2017	5/5/2017	115-2	Room 702 -S 1st Draw	12.80
Mill Lake School Auxilia	4/30/2017	5/5/2017	115-3	Room 703 -S 1st Draw	2.64
Mill Lake School Auxilia	4/30/2017	5/5/2017	115-4	Room 704 -S 1st Draw	3.42
Mill Lake School Auxilia	4/30/2017	5/5/2017	115-5	Room 705 -S 1st Draw	3.73
Mill Lake School Auxilia	4/30/2017	5/5/2017	115-6	Sun Room -S 1st Draw	<1.00
Board Of Ed	4/30/2017	5/4/2017	423-1	Board Secretary Office KT -S	1.05
Board Of Ed	4/30/2017	5/4/2017	423-2	Superintendant Kithen -S 1st	<1.00
Board Of Ed	4/30/2017	5/4/2017	423-3	Sun Room -S 1st Draw	<1.00
Transportation	4/30/2017	5/4/2017	423-1	Rest Room -S 1st Draw	<1.00
Transportation	4/30/2017	5/4/2017	423-2	Driver's Brak Rm -WC 1st Dr	1.38
Transportation	4/30/2017	5/4/2017	423-3	Sun Room -S 1st Draw	<1.00
Applegarth School	4/30/2017	5/8/2017	227-1	Kitchen -K1 1st Draw	<1.00
Applegarth School	4/30/2017	5/8/2017	227-2	Kitchen -K2 1st Draw	<1.00
Applegarth School	4/30/2017	5/8/2017	227-3	Faculty Lounge -S 1st Draw	<1.00
Applegarth School	4/30/2017	5/8/2017	227-4	Room 17 -BB 1st Draw	<1.00
Applegarth School	4/30/2017	5/8/2017	227-5	Room 16 -BB 1st Draw	<1.00
Applegarth School	4/30/2017	5/8/2017	227-6	Room 15 -BB 1st Draw	<1.00
Applegarth School	4/30/2017	5/8/2017	227-7	Room 14 -BB 1st Draw	<1.00
Applegarth School	4/30/2017	5/8/2017	227-8	Room 13 -BB 1st Draw	<1.00
Applegarth School	4/30/2017	5/8/2017	227-9	Room 12 -BB 1st Draw	<1.00
Applegarth School	4/30/2017	5/8/2017	227-10	Room 11 -BB 1st Draw	<1.00
Applegarth School	4/30/2017	5/8/2017	227-11	Room 10 -BB 1st Draw	<1.00
Applegarth School	4/30/2017	5/8/2017	227-12	Nurse Office -S 1st Draw	5.00

Monroe Township Public Schools Water Sampling All Results

Building	DateCollected	AnalysisDate	Sample ID	Sample Description	Concentration (ppb)
Applegarth School	4/30/2017	5/8/2017	227-13	Nurse Office -IM 1st Draw	1.07
Applegarth School	4/30/2017	5/8/2017	227-14	Library Office -S 1st Draw	2.35
Applegarth School	4/30/2017	5/8/2017	227-15	Hallway By Art Rm -WC 1st D	<1.00
Applegarth School	4/30/2017	5/8/2017	227-16	Hallway By Art Rm -BB 1st D	<1.00
Applegarth School	4/30/2017	5/8/2017	227-17	Room 22 -S 1st Draw	1.16
Applegarth School	4/30/2017	5/8/2017	227-18	Room Between 21-22 -S 1st	<1.00
Applegarth School	4/30/2017	5/8/2017	227-19	Room 21 -BB 1st Draw	<1.00
Applegarth School	4/30/2017	5/8/2017	227-20	Hallway By 4 -BB 1st Draw	<1.00
Applegarth School	4/30/2017	5/8/2017	227-22	Sun Room -S 1st Draw	<1.00
Brookside School	4/29/2017	5/5/2017	370-1	Nurse Bath RM -S 1st Draw	<1.00
Brookside School	4/29/2017	5/5/2017	370-2	Nurse Office -S 1st Draw	10.3
Brookside School	4/29/2017	5/5/2017	370-3	Main Office Kitchen -S 1st Dr	3.83
Brookside School	4/29/2017	5/5/2017	370-4	Hall By Main Office -BB 1st D	<1.00
Brookside School	4/29/2017	5/5/2017	370-5	Hall By Main Office -BB 1st D	<1.00
Brookside School	4/29/2017	5/5/2017	370-6	Room 1 -BB 1st Draw	<1.00
Brookside School	4/29/2017	5/5/2017	370-7	Room 2 -BB 1st Draw	<1.00
Brookside School	4/29/2017	5/5/2017	370-8	Room 3 -BB 1st Draw	<1.00
Brookside School	4/29/2017	5/5/2017	370-9	Room 4 -BB 1st Draw	2.72
Brookside School	4/29/2017	5/5/2017	370-10	Room 5 -BB 1st Draw	<1.00
Brookside School	4/29/2017	5/5/2017	370-11	Room 6 -BB 1st Draw	<1.00
Brookside School	4/29/2017	5/5/2017	370-12	Room 11 -BB 1st Draw	<1.00
Brookside School	4/29/2017	5/5/2017	370-13	Room 12 -BB 1st Draw	<1.00
Brookside School	4/29/2017	5/5/2017	370-14	Room 13 -BB 1st Draw	<1.00
Brookside School	4/29/2017	5/5/2017	370-15	Room 14 -BB 1st Draw	<1.00
Brookside School	4/29/2017	5/5/2017	370-16	Room 15 -BB 1st Draw	<1.00
Brookside School	4/29/2017	5/5/2017	370-17	Hallway By Rm 15-BB 1st Dr	<1.00
Brookside School	4/29/2017	5/5/2017	370-18	Hallway By Rm 15-BB 1st Dr	<1.00
<b>Brookside School</b>	<b>4/29/2017</b>	<b>5/5/2017</b>	<b>370-19</b>	<b>Room 16 -BB 1st Draw</b>	<b>656.00</b>
Brookside School	4/29/2017	5/5/2017	370-20	Room 45 -BB 1st Draw	<1.00
Brookside School	4/29/2017	5/5/2017	370-21	Room 46 -BB 1st Draw	<1.00
Brookside School	4/29/2017	5/5/2017	370-22	Room 47 -BB 1st Draw	<1.00
Brookside School	4/29/2017	5/5/2017	370-23	Room 48 -BB 1st Draw	<1.00
Brookside School	4/29/2017	5/5/2017	370-24	Room 49 -BB 1st Draw	<1.00
Brookside School	4/29/2017	5/5/2017	370-25	Hallway Girls Side -BB 1st D	<1.00
Brookside School	4/29/2017	5/5/2017	370-26	Hallway Boys Side -BB 1st D	<1.00



Monroe Township Public Schools Water Sampling All Results

Building	DateCollected	AnalysisDate	Sample ID	Sample Description	Concentration (ppb)
Brookside School	4/29/2017	5/5/2017	370-27	Kitchen -K! 1st Draw	6.45
Brookside School	4/29/2017	5/5/2017	370-28	Kitchen -K2 1st Draw	2.02
Brookside School	4/29/2017	5/5/2017	370-29	Kitchen -K3 1st Draw	5.31
Brookside School	4/29/2017	5/5/2017	370-30	Teacher's Lounge -S 1st Dra	<1.00
Brookside School	4/29/2017	5/5/2017	370-31	Room 41 -BB 1st Draw	<1.00
Brookside School	4/29/2017	5/5/2017	370-32	Room 42 -BB 1st Draw	<1.00
Brookside School	4/29/2017	5/5/2017	370-33	Room 43 -BB 1st Draw	<1.00
Brookside School	4/29/2017	5/5/2017	370-34	Room 51 -BB 1st Draw	<1.00
Brookside School	4/29/2017	5/5/2017	370-35	Room 52 -BB 1st Draw	<1.00
Brookside School	4/29/2017	5/5/2017	370-36	Room 44 -BB 1st Draw	12.8
Brookside School	4/29/2017	5/5/2017	370-37	Hallway By 50 -BB 1st Draw	<1.00
Brookside School	4/29/2017	5/5/2017	370-38	Hallway By 50 -BB 1st Draw	<1.00
Brookside School	4/29/2017	5/5/2017	370-39	Room 50 -BB 1st Draw	<1.00
Brookside School	4/29/2017	5/5/2017	370-40	Library -S 1st Draw	4.66
Brookside School	4/29/2017	5/5/2017	370-41	Sun Room -S 1st Draw	<1.00
Oak Tree	4/30/2017	5/8/2017	226-1	Room 405 -S 1st Draw	<1.00
Oak Tree	4/30/2017	5/8/2017	226-3	Room 109 -BB 1st Draw	<1.00
Oak Tree	4/30/2017	5/8/2017	226-4	Room 107 -BB 1st Draw	<1.00
Oak Tree	4/30/2017	5/8/2017	226-5	Room 105 -BB 1st Draw	<1.00
Oak Tree	4/30/2017	5/8/2017	226-6	Room 103 -BB 1st Draw	<1.00
Oak Tree	4/30/2017	5/8/2017	226-7	Room 101 -BB 1st Draw	<1.00
Oak Tree	4/30/2017	5/8/2017	226-8	Room 100 -BB 1st Draw	<1.00
Oak Tree	4/30/2017	5/8/2017	226-9	Room 11 -BB 1st Draw	<1.00
Oak Tree	4/30/2017	5/8/2017	226-10	Room 10 -BB 1st Daw	<1.00
Oak Tree	4/30/2017	5/8/2017	226-11	Room 7 -BB 1st Draw	<1.00
Oak Tree	4/30/2017	5/8/2017	226-12	Room 5 -BB 1st Draw	<1.00
Oak Tree	4/30/2017	5/8/2017	226-13	Room 3 -BB 1st Draw	<1.00
Oak Tree	4/30/2017	5/8/2017	226-14	Room 1 -BB 1st Draw	<1.00
Oak Tree	4/30/2017	5/8/2017	226-15	Room 308 -BB 1st Draw	3.87
Oak Tree	4/30/2017	5/8/2017	226-16	Room 2 -BB 1st Draw	<1.00
Oak Tree	4/30/2017	5/8/2017	226-17	Room 4 -BB 1st Draw	<1.00
Oak Tree	4/30/2017	5/8/2017	226-18	Room 6 -BB 1st Draw	<1.00
Oak Tree	4/30/2017	5/8/2017	226-19	Room 8 -BB 1st Draw	<1.00
Oak Tree	4/30/2017	5/8/2017	226-20	Room 102 -BB 1st Draw	<1.00
Oak Tree	4/30/2017	5/8/2017	226-21	Room 104 -BB 1st Draw	<1.00

Monroe Township Public Schools Water Sampling All Results

Building	DateCollected	AnalysisDate	Sample ID	Sample Description	Concentration (ppb)
Oak Tree	4/30/2017	5/8/2017	226-22	Room 106 -BB 1st Draw	<1.00
Oak Tree	4/30/2017	5/8/2017	226-23	Room 108 -BB 1st Draw	<1.00
Oak Tree	4/30/2017	5/8/2017	226-24	Hallway By 413 -BB 1st Draw	<1.00
Oak Tree	4/30/2017	5/8/2017	226-25	Hallway By 413 -BB 1st Draw	<1.00
Oak Tree	4/30/2017	5/8/2017	226-26	Room 407 Kitchen -S 1st Draw	3.27
Oak Tree	4/30/2017	5/8/2017	226-27	Room 208 -BB 1st Draw	<1.00
Oak Tree	4/30/2017	5/8/2017	226-28	Room 206 -BB 1st Draw	<1.00
Oak Tree	4/30/2017	5/8/2017	226-29	Room 204 -BB 1st Draw	<1.00
Oak Tree	4/30/2017	5/8/2017	226-30	Room 202 -BB 1st Draw	<1.00
Oak Tree	4/30/2017	5/8/2017	226-32	Hallway By 201 -BB 1st Draw	<1.00
Oak Tree	4/30/2017	5/8/2017	226-33	Room 325 -S 1st Draw	<1.00
Oak Tree	4/30/2017	5/8/2017	226-34	Room 325 -S 1st Draw	14.9
Oak Tree	4/30/2017	5/8/2017	226-35	Media Kitchen -S 1st Draw	5.88
Oak Tree	4/30/2017	5/8/2017	226-36	Media Kitchen -BB 1st Draw	<1.00
Oak Tree	4/30/2017	5/8/2017	226-37	Nurse Office -S 1st Draw	3.59
Oak Tree	4/30/2017	5/8/2017	226-38	Nurse Office -BB 1st Draw	<1.00
Oak Tree	4/30/2017	5/8/2017	226-39	Nurse Exam Rm -S 1st Draw	7.09
Oak Tree	4/30/2017	5/8/2017	226-40	Nurse Exam Rm -BB 1st Draw	<1.00
Oak Tree	4/30/2017	5/8/2017	226-41	Nurse Office -IM 1st Draw	<1.00
Oak Tree	4/30/2017	5/8/2017	226-42	Room 303 -BB 1st Draw	<1.00
Oak Tree	4/30/2017	5/8/2017	226-43	Room 303 -S 1st Draw	1.78
Oak Tree	4/30/2017	5/8/2017	226-44	Room 200 -BB 1st Draw	<1.00
Oak Tree	4/30/2017	5/8/2017	226-45	Room 201 -BB 1st Draw	<1.00
Oak Tree	4/30/2017	5/8/2017	226-46	Room 203 -BB 1st Draw	<1.00
Oak Tree	4/30/2017	5/8/2017	226-47	Room 205 -BB 1st Draw	<1.00
Oak Tree	4/30/2017	5/8/2017	226-48	Room 207 -BB 1st Draw	<1.00
Oak Tree	4/30/2017	5/8/2017	226-49	Room 209 -BB 1st Draw	<1.00
Oak Tree	4/30/2017	5/8/2017	226-50	Hallway By 208D -BB 1st Draw	<1.00
Oak Tree	4/30/2017	5/8/2017	226-51	Hallway By 208D -BB 1st Draw	<1.00
Oak Tree	4/30/2017	5/8/2017	226-52	Sun Room -S 1st Draw	<1.00
Barclay Brook	4/29/2017	5/5/2017	358-1	Kitchen -K1 1st Draw	<1.00
Barclay Brook	4/29/2017	5/5/2017	358-2	Kitchen -K2 1st Draw	<1.00
Barclay Brook	4/29/2017	5/5/2017	358-3	Kitchen -K3 1st Draw	<1.00
Barclay Brook	4/29/2017	5/5/2017	358-4	Room 304 -BB 1st Draw	<1.00
Barclay Brook	4/29/2017	5/5/2017	358-5	Room 303 -BB 1st Draw	<1.00

Monroe Township Public Schools Water Sampling All Results

Building	DateCollected	AnalysisDate	Sample ID	Sample Description	Concentration (ppb)
Barclay Brook	4/29/2017	5/5/2017	358-6	Room 302 -BB 1st Draw	<1.00
Barclay Brook	4/29/2017	5/5/2017	358-7	Room 301 -BB 1st Draw	<1.00
Barclay Brook	4/29/2017	5/5/2017	358-8	Room 112 -S 1st Draw	1.42
Barclay Brook	4/29/2017	5/5/2017	358-9	Hallway By 109 -BB 1st Draw	<1.00
Barclay Brook	4/29/2017	5/5/2017	358-10	Hallway By 109 -BB 1st Draw	<1.00
Barclay Brook	4/29/2017	5/5/2017	358-11	Hallway 105 -BB 1st Draw	<1.00
Barclay Brook	4/29/2017	5/5/2017	358-12	Room 104 -BB 1st Draw	<1.00
Barclay Brook	4/29/2017	5/5/2017	358-13	Room 103 -S 1st Draw	<1.00
Barclay Brook	4/29/2017	5/5/2017	358-14	Room 103 -S 1st Draw	<1.00
<b>Barclay Brook</b>	<b>4/29/2017</b>	<b>5/5/2017</b>	<b>358-15</b>	<b>Room 102 -BB 1st Draw</b>	<b>45.20</b>
Barclay Brook	4/29/2017	5/5/2017	358-16	Room 102 -S 1st Draw	<1.00
<b>Barclay Brook</b>	<b>4/29/2017</b>	<b>5/5/2017</b>	<b>358-17</b>	<b>Room 101 -BB 1st Draw</b>	<b>16.5</b>
Barclay Brook	4/29/2017	5/5/2017	358-18	Hallway By 312 -BB 1st Draw	<1.00
Barclay Brook	4/29/2017	5/5/2017	358-19	Hallway By 312 -BB 1st Draw	<1.00
Barclay Brook	4/29/2017	5/5/2017	358-20	Nurse Office -S 1st Draw	<1.00
Barclay Brook	4/29/2017	5/5/2017	358-21	Nurse Bathroom -S 1st Draw	<1.00
Barclay Brook	4/29/2017	5/5/2017	358-22	Nurse Isolation Rm -S 1st Dr	1.94
Barclay Brook	4/29/2017	5/5/2017	358-23	Room 119 -BB 1st Draw	12.00
Barclay Brook	4/29/2017	5/5/2017	358-24	Room 119 -S 1st Draw	<1.00
Barclay Brook	4/29/2017	5/5/2017	358-25	Hallway By 121 -S 1st Draw	<1.00
Barclay Brook	4/29/2017	5/5/2017	358-26	Hallway By 206 -BB 1st Draw	<1.00
Barclay Brook	4/29/2017	5/5/2017	358-27	Room 203 -BB 1st Draw	8.81
Barclay Brook	4/29/2017	5/5/2017	358-28	Sun Room -S 1st Draw	<1.00
New High School	5/7/2017	5/22/2017	200-1	Rm D102 -S 1st Draw	2.06
New High School	5/7/2017	5/22/2017	200-2	Hall By B106 -WC1 1st Draw	<1.00
New High School	5/7/2017	5/22/2017	200-3	Hall By B106 -WC2 1st Draw	<1.00
New High School	5/7/2017	5/22/2017	200-4	Hall By B103 -WC1 1st Draw	<1.00
New High School	5/7/2017	5/22/2017	200-5	Hall By B103 -WC2 1st Draw	<1.00
New High School	5/7/2017	5/22/2017	200-6	Room A132 -BB 1st Draw	<1.00
New High School	5/7/2017	5/22/2017	200-7	Room A132 -BB 1st Draw	<1.00
New High School	5/7/2017	5/22/2017	200-8	Room A119 -S 1st Draw	3.13
New High School	5/7/2017	5/22/2017	200-9	Room A119 -IM 1st Draw	<1.00
New High School	5/7/2017	5/22/2017	200-10	Room A108 -BB 1st Draw	<1.00
New High School	5/7/2017	5/22/2017	200-11	Room A108 -BB 1st Draw	<1.00
New High School	5/7/2017	5/22/2017	200-12	Room A104 -WC 1st Draw	<1.00

Monroe Township Public Schools Water Sampling All Results

Building	DateCollected	AnalysisDate	Sample ID	Sample Description	Concentration (ppb)
New High School	5/7/2017	5/22/2017	200-13	Room A104 -WC 1st Draw	<1.00
New High School	5/7/2017	5/22/2017	200-14	Aux Gym A144 Side -WC 1st	<1.00
New High School	5/7/2017	5/22/2017	200-15	Aux Gym A144 Side -WC 1st	<1.00
New High School	5/7/2017	5/22/2017	200-16	Aux Gym A108 Side -WC 1st	<1.00
New High School	5/7/2017	5/22/2017	200-17	Aux Gym A108 Side -WC 1st	<1.00
New High School	5/7/2017	5/22/2017	200-18	Rm A144 Wrestling -WC 1st	<1.00
New High School	5/7/2017	5/22/2017	200-19	Rm A144 Wrestling -WC 1st	<1.00
New High School	5/7/2017	5/22/2017	200-20	Room B120 -S 1st Draw	<1.00
New High School	5/7/2017	5/22/2017	200-21	B111 Gym -WC 1st Draw	<1.00
New High School	5/7/2017	5/22/2017	200-22	B111 Gym -WC 1st Draw	<1.00
New High School	5/7/2017	5/22/2017	200-23	Gym C100 Side -WC 1st Dra	<1.00
New High School	5/7/2017	5/22/2017	200-24	Gym C100 Side -WC 1st Dra	<1.00
New High School	5/7/2017	5/22/2017	200-25	Food Lab 125 -S 1st Draw	8.67
New High School	5/7/2017	5/22/2017	200-26	Food Lab 125 -S 1st Draw	3.49
New High School	5/7/2017	5/22/2017	200-27	Food Lab 125 -S 1st Draw	4.77
New High School	5/7/2017	5/22/2017	200-28	Food Lab 125 -S 1st Draw	4.82
New High School	5/7/2017	5/22/2017	200-29	Food Lab 125 -S 1st Draw	6.29
New High School	5/7/2017	5/22/2017	200-30	Food Lab 125 -S 1st Draw	3.08
New High School	5/7/2017	5/22/2017	200-31	Food Lab 125 -S 1st Draw	5.29
New High School	5/7/2017	5/31/2017	200-32	Food Lab 125 -S 1st Draw	5.13
New High School	5/7/2017	5/31/2017	200-33	Food Lab 125 -S 1st Draw	5.76
New High School	5/7/2017	5/31/2017	200-34	Food Lab 125 -S 1st Draw	6.35
New High School	5/7/2017	5/31/2017	200-35	Food Lab 125 -S 1st Draw	5.15
New High School	5/7/2017	5/31/2017	200-36	Food Lab 125 -S 1st Draw	6.60
New High School	5/7/2017	5/31/2017	200-37	Food Lab 125 -S 1st Draw	2.79
New High School	5/7/2017	5/31/2017	200-38	Food Lab 125 -S 1st Draw	4.15
New High School	5/7/2017	5/31/2017	200-39	Room 128 -S 1st Draw	<1.00
New High School	5/7/2017	5/31/2017	200-40	Room 128 -S 1st Draw	<1.00
New High School	5/7/2017	5/31/2017	200-41	Room 128 -S 1st Draw	<1.00
New High School	5/7/2017	5/31/2017	200-42	Room 130 -S 1st Draw	3.53
New High School	5/7/2017	5/31/2017	200-43	Room 130 -S 1st Draw	3.45
New High School	5/7/2017	5/31/2017	200-44	Room 130 -S 1st Draw	5.66
New High School	5/7/2017	5/31/2017	200-45	Room 130 -S 1st Draw	7.72
New High School	5/7/2017	5/31/2017	200-46	Room 130 -S 1st Draw	5.19
New High School	5/7/2017	5/31/2017	200-47	Room 130 -S 1st Draw	6.2
New High School	5/7/2017	5/31/2017	200-48	Room C109 -S 1st Draw	<1.00

Monroe Township Public Schools Water Sampling All Results

Building	DateCollected	AnalysisDate	Sample ID	Sample Description	Concentration (ppb)
New High School	5/7/2017	5/31/2017	200-49	Rm C110 Faculty Lounger -S	<1.00
New High School	5/7/2017	5/31/2017	200-50	Hallway By C141-WC 1st Dra	<1.00
New High School	5/7/2017	5/31/2017	200-51	Hallway By C141-WC 1st Dra	<1.00
New High School	5/7/2017	5/31/2017	200-52	Cafeteria B -WC 1st Draw	<1.00
New High School	5/7/2017	5/31/2017	200-53	Cafeteria B -WC 1st Draw	<1.00
New High School	5/7/2017	5/31/2017	200-54	Food Line B Side -S 1st Draw	<1.00
New High School	5/7/2017	5/31/2017	200-55	Kitchen -S1 1st Draw	1.65
New High School	5/7/2017	5/31/2017	200-56	Kitchen -S2 1st Draw	<1.00
New High School	5/7/2017	5/31/2017	200-57	Kitchen -S3 1st Draw	<1.00
New High School	5/7/2017	5/31/2017	200-58	Kitchen -S4 1st Draw	<1.00
New High School	5/7/2017	5/31/2017	200-59	Food Line A Side -S 1st Draw	<1.00
New High School	5/7/2017	5/31/2017	200-60	Kitchen -IM 1st Draw	<1.00
New High School	5/7/2017	5/31/2017	200-61	Cafeteria A -WC 1st Draw	<1.00
New High School	5/7/2017	5/31/2017	200-62	Cafeteria A -WC 1st Draw	<1.00
New High School	5/7/2017	5/31/2017	200-63	E110 Kitchen Office -S 1st D	<1.00
New High School	5/7/2017	5/31/2017	200-64	Room G133 -S 1st Draw	2.16
New High School	5/7/2017	5/31/2017	200-65	Hallway By G143 -WC 1st Dr	<1.00
New High School	5/7/2017	5/31/2017	200-66	Hallway By G143 -WC 1st Dr	<1.00
New High School	5/7/2017	5/31/2017	200-67	Room J131 -WC 1st Draw	<1.00
New High School	5/7/2017	5/31/2017	200-68	Room J137 -S 1st Draw	<1.00
New High School	5/7/2017	5/31/2017	200-69	Room J143 -WC 1st Draw	<1.00
New High School	5/7/2017	5/31/2017	200-70	Room J143 -WC 1st Draw	<1.00
New High School	5/7/2017	5/31/2017	200-71	Hallway By J143 -WC 1st Dra	<1.00
New High School	5/7/2017	5/31/2017	200-72	Hallway By J143 -WC 1st Dra	<1.00
New High School	5/7/2017	5/31/2017	200-73	Room J116 -S 1st Draw	3.07
New High School	5/7/2017	5/31/2017	200-74	Room J116 -S 1st Draw	2.33
New High School	5/7/2017	5/31/2017	200-75	Hallway By H123 -WC 1st Dr	<1.00
New High School	5/7/2017	5/31/2017	200-76	Hallway By H123 -WC 1st Dr	<1.00
New High School	5/7/2017	5/31/2017	200-77	Room F128 -IM 1st Draw	<1.00
New High School	5/7/2017	5/31/2017	200-78	Room F128 -S 1st Draw	<1.00
New High School	5/7/2017	5/31/2017	200-79	Room H103 -S 1st Draw	5.81
New High School	5/7/2017	5/31/2017	200-80	Hallway By H103 -WC 1st Dr	<1.00
New High School	5/7/2017	5/31/2017	200-81	Hallway By H103 -WC 1st Dr	<1.00
New High School	5/7/2017	5/31/2017	200-82	Hallway By G160 -WC 1st Dr	<1.00
New High School	5/7/2017	5/31/2017	200-83	Hallway By G160 -WC 1st Dr	<1.00
New High School	5/7/2017	5/31/2017	200-84	Hallway By G136 -WC 1st Dr	<1.00

Monroe Township Public Schools Water Sampling All Results

Building	DateCollected	AnalysisDate	Sample ID	Sample Description	Concentration (ppb)
New High School	5/7/2017	5/31/2017	200-85	Hallway By G136 -WC 1st Dr	<1.00
New High School	5/7/2017	5/31/2017	200-86	Rm F104 Nurse Work -S 1st	10.30
New High School	5/7/2017	5/31/2017	200-87	Rm F104 Nurse Bath Rm -S	<1.00
New High School	5/7/2017	5/31/2017	200-88	Rm F104 Nurse Office -S 1st	1.59
New High School	5/7/2017	5/31/2017	200-89	Rm F104 Nurse Office -S 1st	7.85
New High School	5/7/2017	5/31/2017	200-90	Rm F104 Nurse Bath Rm -S	<1.00
New High School	5/7/2017	5/31/2017	200-91	Rm F104 Nurse Office -IM 1st	<1.00
New High School	5/7/2017	5/31/2017	200-92	Hallway By G102 -WC 1st Dr	<1.00
New High School	5/7/2017	5/31/2017	200-93	Hallway By G102 -WC 1st Dr	<1.00
New High School	5/7/2017	5/31/2017	200-94	Hallway By G202 -WC 1st Dr	<1.00
New High School	5/7/2017	5/31/2017	200-95	Hallway By G202 -WC 1st Dr	<1.00
New High School	5/7/2017	5/31/2017	200-96	Hallway BY F210 -WC 1st Dr	<1.00
New High School	5/7/2017	5/31/2017	200-97	Hallway BY F210 -WC 1st Dr	<1.00
New High School	5/7/2017	5/31/2017	200-98	Room F217 -S 1st Draw	3.82
New High School	5/7/2017	5/31/2017	200-99	Room F227 -S 1st Draw	3.10
New High School	5/7/2017	5/31/2017	200-100	Hallway By F234 -WC 1st Dr	<1.00
New High School	5/7/2017	5/31/2017	200-101	Hallway By F234 -WC 1st Dr	<1.00
New High School	5/7/2017	5/31/2017	200-102	Hallway By G238 -WC 1st Dr	<1.00
New High School	5/7/2017	5/31/2017	200-103	Hallway By G238 -WC 1st Dr	<1.00
New High School	5/7/2017	5/31/2017	200-104	Hallway By G303 -WC 1st Dr	<1.00
New High School	5/7/2017	5/31/2017	200-105	Hallway By G303 -WC 1st Dr	<1.00
<b>New High School</b>	<b>5/7/2017</b>	<b>5/31/2017</b>	<b>200-106</b>	<b>Room G317 -S 1st Draw</b>	<b>17.30</b>
New High School	5/7/2017	5/31/2017	200-107	Room G318 -S 1st Draw	9.68
New High School	5/7/2017	5/31/2017	200-108	Hallway By G338 -WC 1st Dr	<1.00
New High School	5/7/2017	5/31/2017	200-109	Hallway By G338 -WC 1st Dr	<1.00
New High School	5/7/2017	5/31/2017	200-110	Hallway By F335 -WC 1st Dr	<1.00
New High School	5/7/2017	5/31/2017	200-111	Hallway By F335 -WC 1st Dr	<1.00
New High School	5/7/2017	5/31/2017	200-112	Hallway By F312 -WC 1st Dr	<1.00
New High School	5/7/2017	5/31/2017	200-113	Hallway By F312 -WC 1st Dr	<1.00
New High School	5/7/2017	5/31/2017	200-114	B111 Gym -WC 1st Draw	<1.00
New High School	5/7/2017	5/31/2017	200-115	Room G154 -S 1st Draw	4.12
New High School	5/7/2017	5/31/2017	200-116	Sun Room -S 1st Draw	<1.00
Middle School	5/6/2017	5/19/2017	1629-1	Hallway By 101 -BB 1st Draw	2.56
Middle School	5/6/2017	5/19/2017	1629-2	Room 170 -S 1st Draw	1.38
Middle School	5/6/2017	5/19/2017	1629-3	Room 170B -S 1st Draw	<1.00

Monroe Township Public Schools Water Sampling All Results

Building	DateCollected	AnalysisDate	Sample ID	Sample Description	Concentration (ppb)
Middle School	5/6/2017	5/19/2017	1629-4	Room 165 -S 1st Draw	2.10
Middle School	5/6/2017	5/19/2017	1629-5	Hallway By 169 -WC 1st Draw	<1.00
Middle School	5/6/2017	5/19/2017	1629-6	Hallway By 169 -WC 1st Draw	<1.00
Middle School	5/6/2017	5/22/2017	1629-8	Nurse Office -S 1st Draw	1.08
Middle School	5/6/2017	5/22/2017	1629-9	Nurse Bathroom -S 1st Draw	1.03
Middle School	5/6/2017	5/22/2017	1629-10	Nurse Bathroom -S 1st Draw	<1.00
Middle School	5/6/2017	5/22/2017	1629-11	Hallway By 124 -WC 1st Draw	<1.00
Middle School	5/6/2017	5/22/2017	1629-12	Hallway By 124 -WC 1st Draw	<1.00
Middle School	5/6/2017	5/22/2017	1629-13	Room 129 -S 1st Draw	<1.00
Middle School	5/6/2017	5/22/2017	1629-14	Room 132 -BB 1st Draw	<1.00
Middle School	5/6/2017	5/22/2017	1629-15	Hallway By 132 -WC 1st Draw	<1.00
Middle School	5/6/2017	5/22/2017	1629-17	Room 135 Big -S 1st Draw	<1.00
Middle School	5/6/2017	5/22/2017	1629-18	Room 135 Small -S 1st Draw	<1.00
Middle School	5/6/2017	5/22/2017	1629-19	Room 111 -S 1st Draw	1.12
Middle School	5/6/2017	5/22/2017	1629-20	Room 146 -IM 1st Draw	<1.00
<b>Middle School</b>	<b>5/6/2017</b>	<b>5/22/2017</b>	<b>1629-21</b>	<b>Room 146 -Hose 1st Draw</b>	<b>177.00</b>
Middle School	5/6/2017	5/22/2017	1629-22	Hallway By Bathroom 5 -WC	1.01
Middle School	5/6/2017	5/22/2017	1629-23	Hallway By TR8 -WC 1st Draw	<1.00
Middle School	5/6/2017	5/22/2017	1629-24	Girls Locker Rm -S 1st Draw	<1.00
Middle School	5/6/2017	5/22/2017	1629-25	Girls Locker Rm -S 1st Draw	<1.00
Middle School	5/6/2017	5/22/2017	1629-26	Room 160 Faculty -S 1st Draw	<1.00
Middle School	5/6/2017	5/22/2017	1629-27	Room 161 -IM 1st Draw	<1.00
Middle School	5/6/2017	5/22/2017	1629-28	Kitchen -S 1st Draw	1.19
Middle School	5/6/2017	5/22/2017	1629-29	Kitchen -SK 1st Draw	<1.00
Middle School	5/6/2017	5/22/2017	1629-30	Kitchen -S 1st Draw	1.12
Middle School	5/6/2017	5/22/2017	1629-31	Food Line -S 1st Draw	<1.00
<b>Middle School</b>	<b>5/6/2017</b>	<b>5/22/2017</b>	<b>1629-32</b>	<b>Room 141 -S 1st Draw</b>	<b>109.00</b>
Middle School	5/6/2017	5/22/2017	1629-33	Room 142 -S 1st Draw	<1.00
Middle School	5/6/2017	5/22/2017	1629-34	Room 142 -S 1st Draw	<1.00
Middle School	5/6/2017	5/22/2017	1629-35	Room 142 -S 1st Draw	<1.00
Middle School	5/6/2017	5/22/2017	1629-36	Room 142 -S 1st Draw	<1.00
Middle School	5/6/2017	5/22/2017	1629-37	Room 142 -S 1st Draw	<1.00
Middle School	5/6/2017	5/22/2017	1629-39	Hallway By 244 -WC 1st Draw	<1.00
Middle School	5/6/2017	5/22/2017	1629-40	Room 244 -S 1st Draw	7.60
Middle School	5/6/2017	5/22/2017	1629-41	Room 244A -S 1st Draw	12.70
Middle School	5/6/2017	5/22/2017	1629-44	Room 242 -S 1st Draw	5.47

Monroe Township Public Schools Water Sampling All Results



Building	DateCollected	AnalysisDate	Sample ID	Sample Description	Concentration (ppb)
Middle School	5/6/2017	5/22/2017	1629-45	Stair Tower 4 -WF 1st Draw	3.10
Middle School	5/6/2017	5/22/2017	1629-46	Hallway By 223 -WF 1st Draw	<1.00
Middle School	5/6/2017	5/22/2017	1629-47	Hallway By 200 -WF 1st Draw	1.18
Middle School	5/6/2017	5/22/2017	1629-48	Room 212 -S 1st Draw	1.59
Middle School	5/6/2017	5/22/2017	1629-49	Hallway By TR-18 -WF 1st Draw	1.27
Middle School	5/6/2017	5/22/2017	1629-50	Hallway Bt TR-12 -WF 1st Draw	<1.00
Middle School	5/6/2017	5/22/2017	1629-51	Sun Room -S 1st Draw	<1.00
Middle School Field Ho	5/13/2017	5/19/2017	F-1629-1	Concession Rm -S 1st Draw	11.40
Middle School Field Ho	5/13/2017	5/19/2017	F-1629-2	First Aid Rm -S 1st Draw	4.55
Middle School Field Ho	5/13/2017	5/19/2017	F-1629-3	First Aid Rm -IM 1st Draw	<1.00
Middle School Field Ho	5/13/2017	5/19/2017	F-1629-4	Half Time Rm -WC1 1st Draw	1.67
Middle School Field Ho	5/13/2017	5/19/2017	F-1629-5	Half Time Rm -WC2 1st Draw	<1.00
Middle School Field Ho	5/13/2017	5/19/2017	F-1629-6	Half Time Rm -WC 1st Draw	<1.00
Middle School Field Ho	5/13/2017	5/19/2017	F-1629-7	Sun Room -S 1st Draw	<1.00

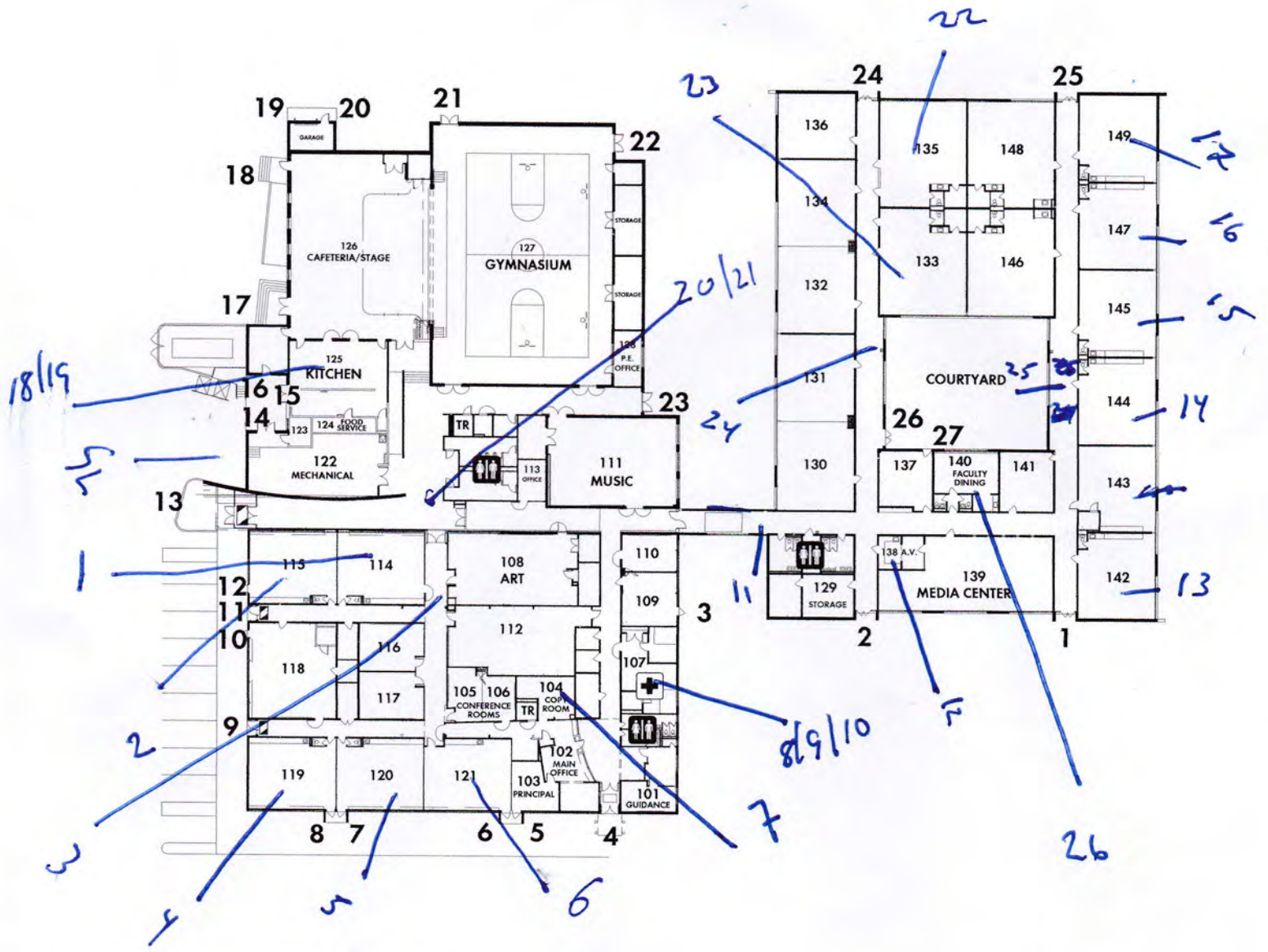

## **Appendix D      Floor Plan(s)**

# WOODLAND ELEMENTARY SCHOOL BUILDING DIRECTORY



LOCATION KEY	
	NURSE
	RESTROOMS

# OAK TREE SCHOOL BUILDING DIRECTORY

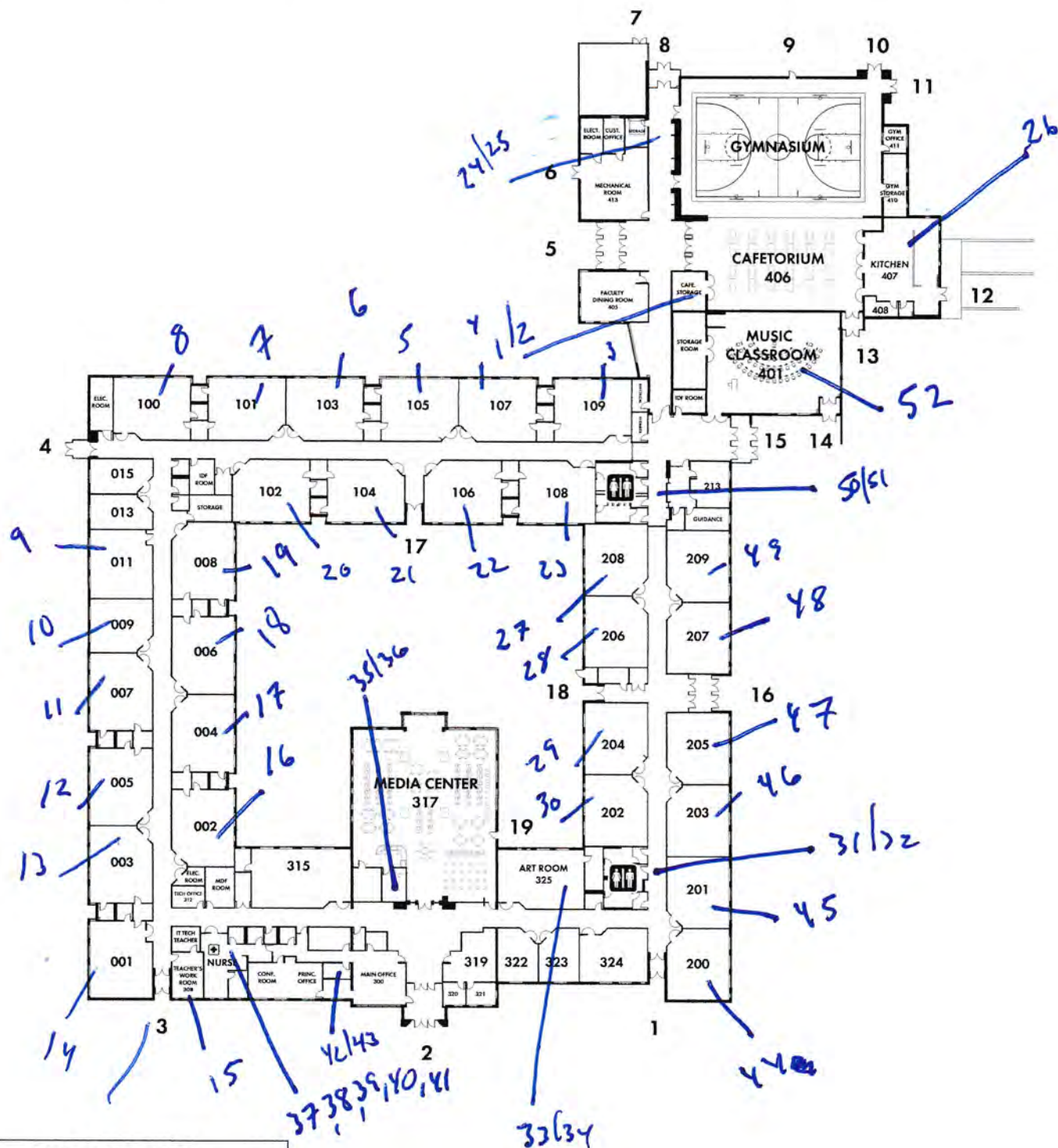

## LOCATION KEY

-  NURSE
-  RESTROOMS



# Mill Lake School

001-003	Small Group Instruction	300-305	Classrooms	405	Technology Office	416	Storage/ Electric
004	OT/PT Room	400	Media Center	406	AV Room	418	Storage/ Data
005-010	Classrooms	401	Classroom	407	Special Projects Room	501	Art
011	Small Group Instruction	402	Health Suite	408, 410	Small Group Instruction	502	Art Storage
100	Main Office	403	Data Closet	412	Health Exam	503	Storage
101	Guidance Suite	404	Librarian's Office	414	Custodial	504	Music
102	Principal's Office					505, 512	Electrical Room
103	Work Room					506	Mechanical Room
104	File Room					507	Head Custodian
106-111	Classrooms					508	Gymnasium
112	Copy Room					509	Cafeteria/ Stage
113	Conference Room					510	Kitchen
114	Guidance Office					511	Food Service
200	Administrative Office					513	Custodial
201-208	Classrooms					514	Faculty Dining
209, 211-213	Storage					515-517	Storage
210	Custodial						

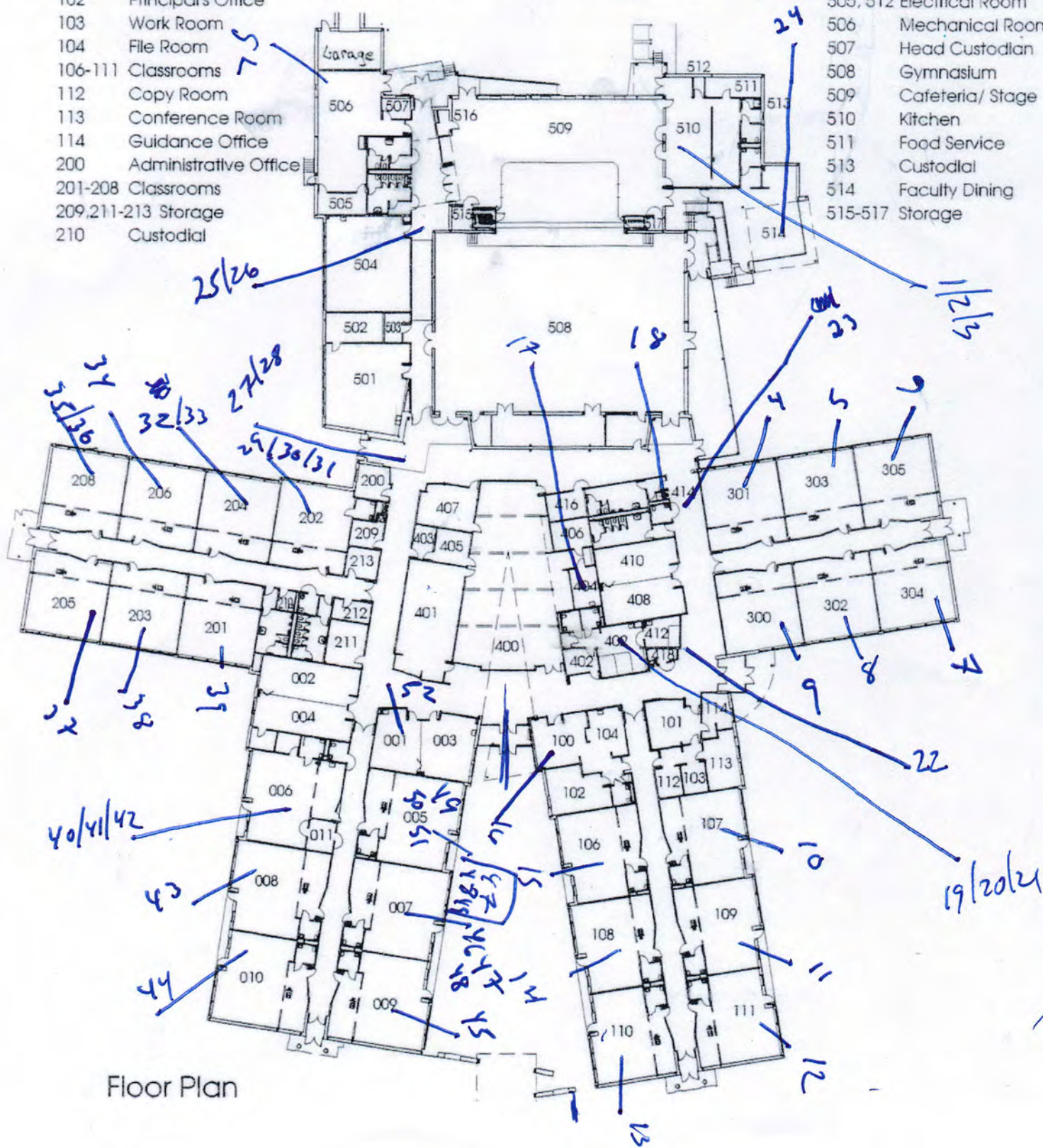

Floor Plan



# Mill Lake School Auxiliary Building

701-706 Classrooms  
707 Storage/Electrical  
T.R. Toilet Room

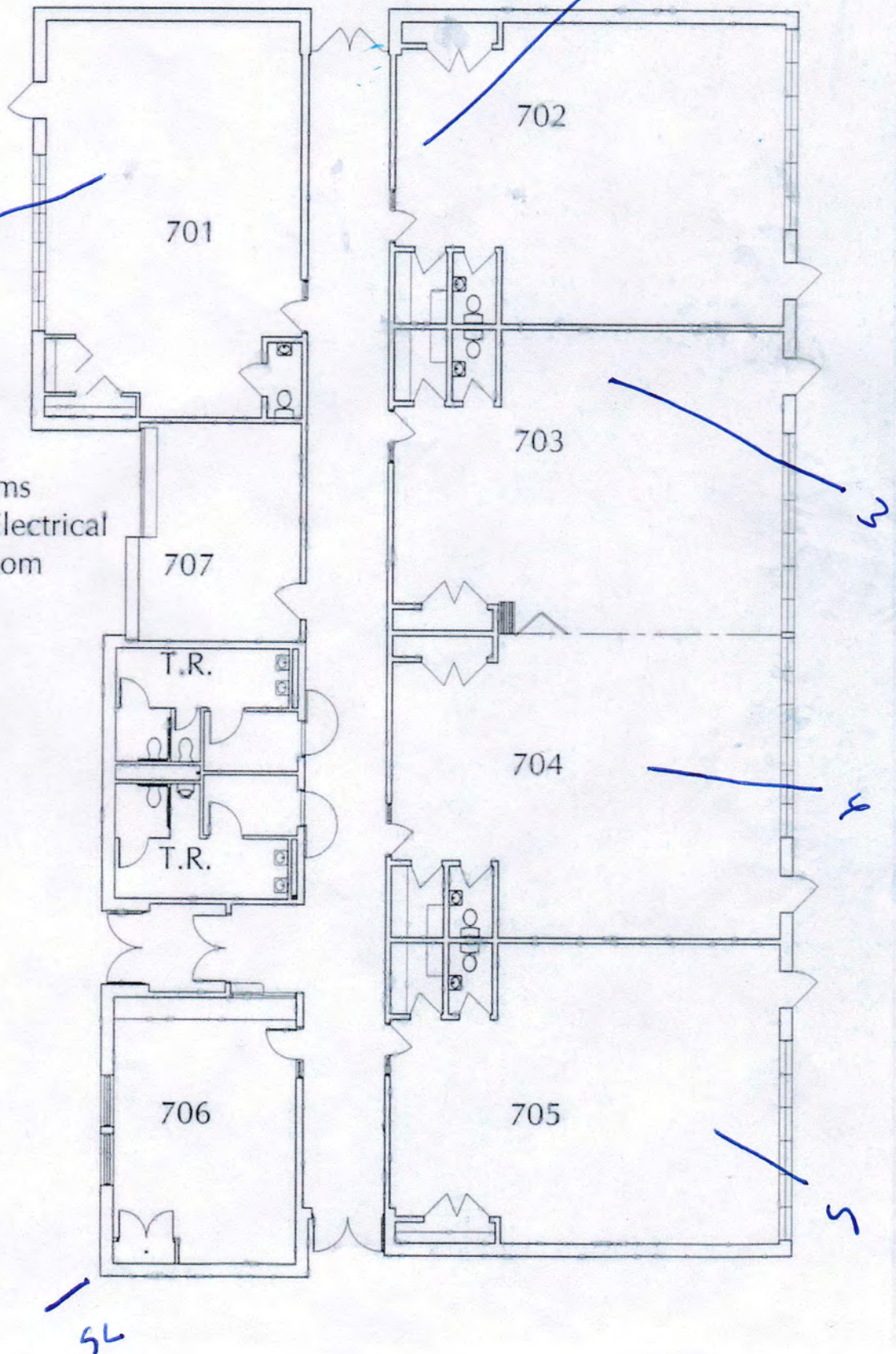

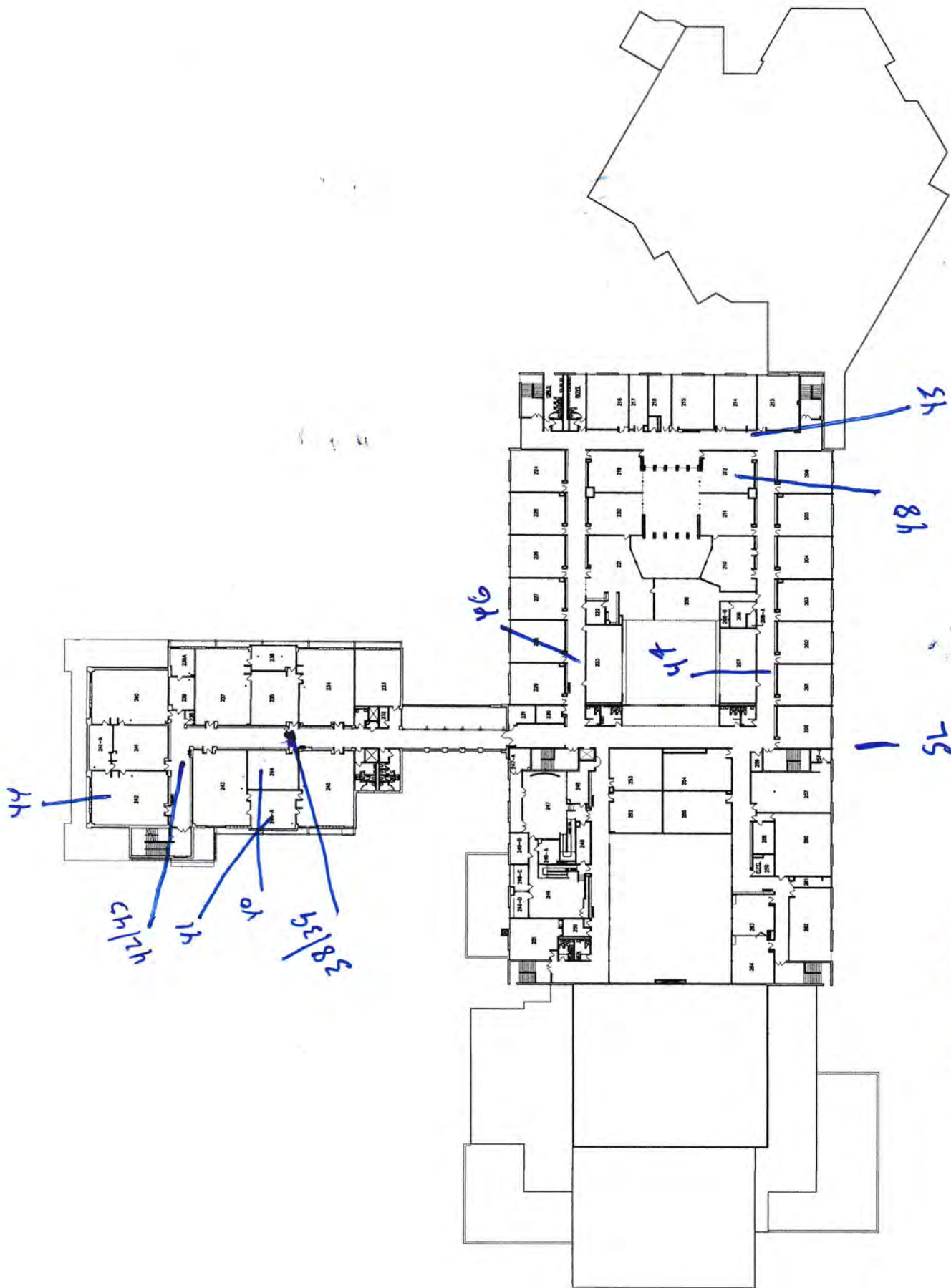

2nd Floor



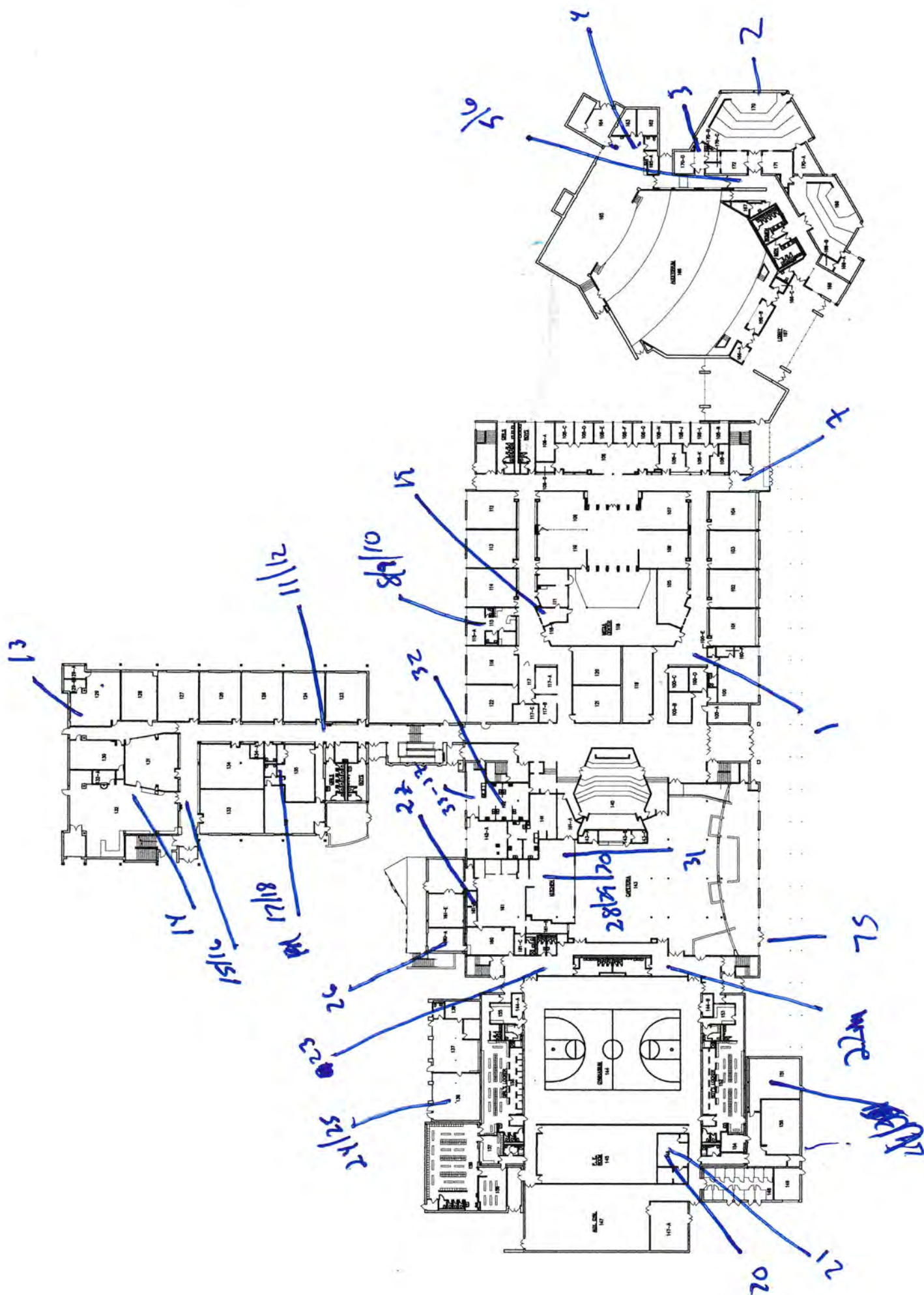



# MONROE TOWNSHIP HIGH SCHOOL BUILDING DIRECTORY

## 2ND FLOOR

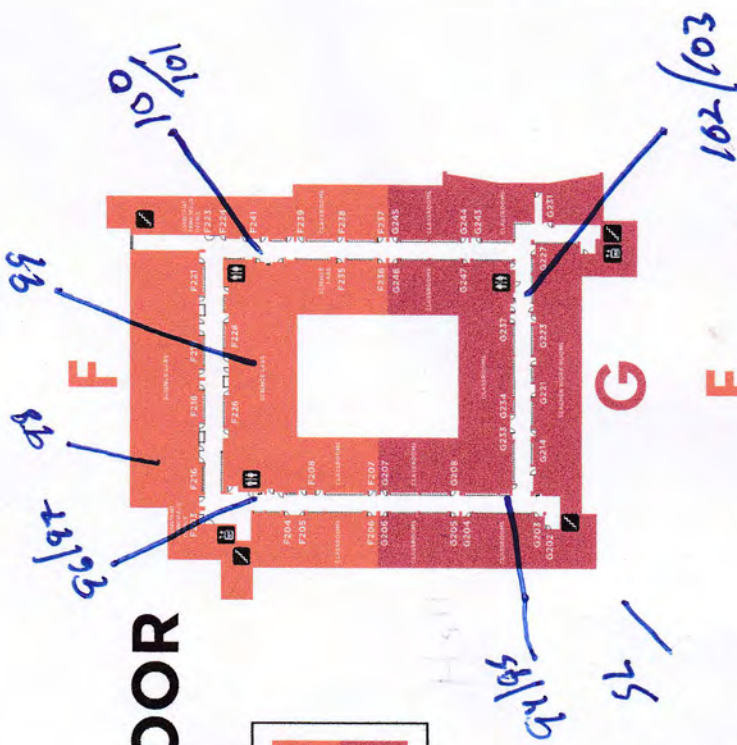

<b>F</b>	SCIENCE LABS CLASSROOMS VICE PRINCIPAL 300 - 341
<b>G</b>	CLASSROOMS TEACHER WORK ROOMS 300 - 347

## 3RD FLOOR

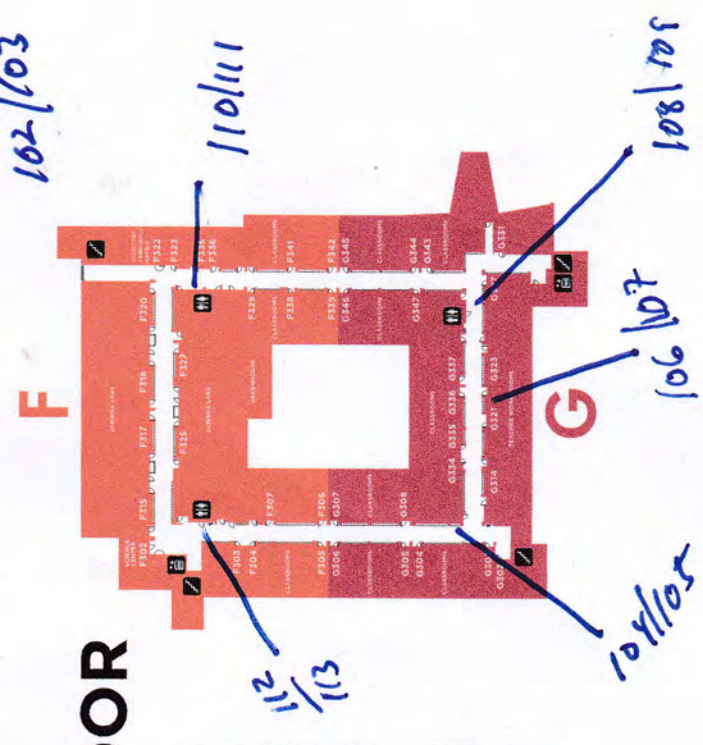

<b>F</b>	SCIENCE LABS CLASSROOMS GREENHOUSE VICE PRINCIPAL 300 - 342
<b>G</b>	CLASSROOMS TEACHER WORK ROOMS 300 - 347

	RESTROOMS
	ELEVATOR
	STAIRS



# MONROE TOWNSHIP HIGH SCHOOL BUILDING DIRECTORY

## 1ST FLOOR

2ND & 3RD FLOOR →

<b>A</b> AUXILIARY GYM TEAM ROOMS BOYS LOCKERS 100-159 WEIGHT ROOM CARDIOVASCULAR WHISTLING/ARBORES GYMNASIUM GIRLS LOCKERS P.E. OFFICE 100-171	<b>B</b> CAFETERIA B FACULTY DINING 200-250 JANITORY & VESTIBULE MARKETING SCHOOL STORE AVID CENTER 100-272	<b>C</b> CAFETERIA C STUDENT ACTIVITIES MAIN OFFICE 100-282	<b>D</b> CAFETERIA D STUDENT ACTIVITIES MAIN OFFICE 100-292	<b>E</b> CAFETERIA E STUDENT ACTIVITIES MAIN OFFICE 100-302	<b>F</b> CULINARY LABS CONSUMER SCIENCE LAB DRAFTING ROOM 100-312	<b>G</b> COLLEGE & CAREER PHOTOGRAPHY LAB GRAPHIC DESIGN DISTANCE EDUCATION LAB GIRLS STUDY TOWN 100-322	<b>H</b> ART ROOM ARTS & CRAFTS LAB ELECTRONICS LAB 100-332	<b>J</b> PERFORMING ARTS CENTER ARTS & CRAFTS ROOM 100-342
--	---	---	---	---	---	--	---	---

RESTROOMS	ELEVATOR	STAIRS
-----------	----------	--------

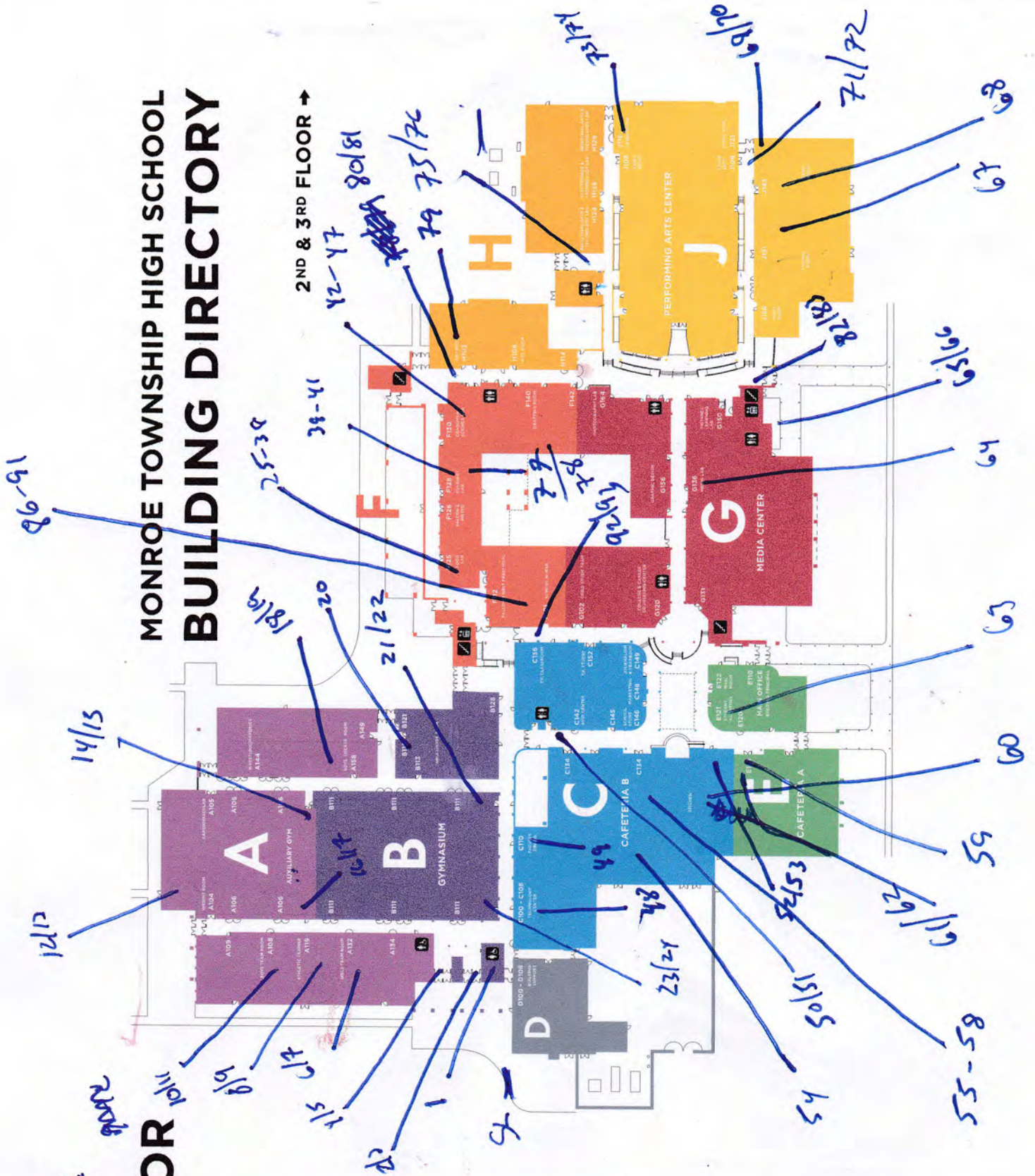



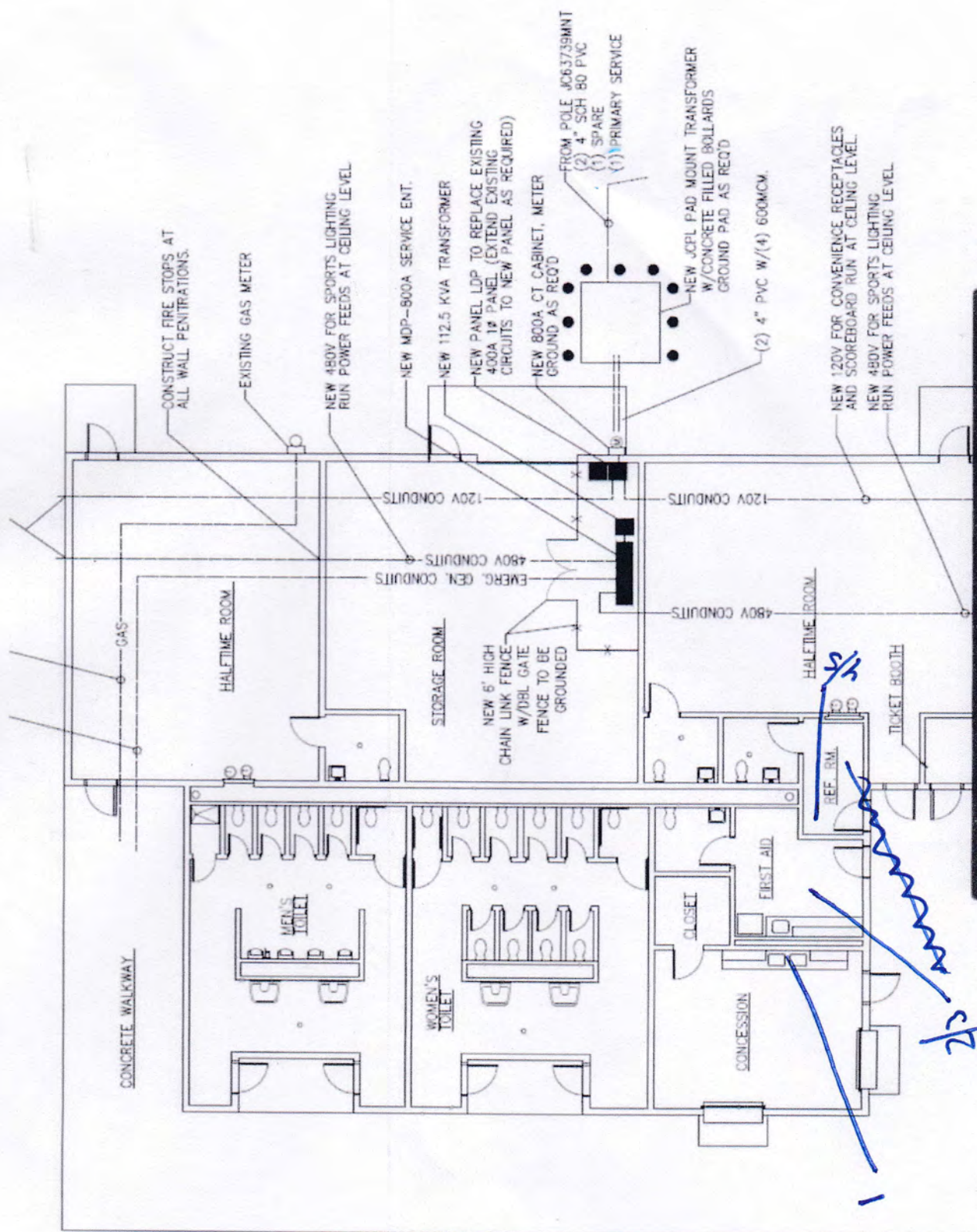

SCHMEIDT  
FLOOR PLAN - FIELD HOUSE

75%



SECURE CONDUITS TO WALL, CONTINUE  
CONDUITS UNDER GROUND.



[illegible]

# BARCLAY BROOK SCHOOL BUILDING DIRECTORY

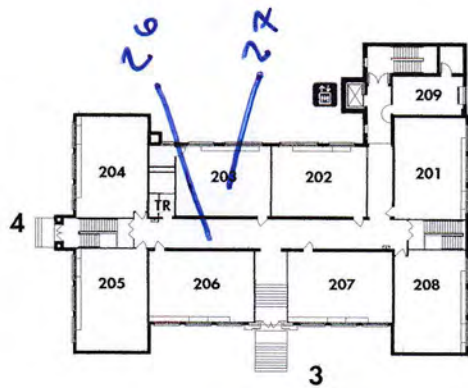

SECOND FLOOR PLAN

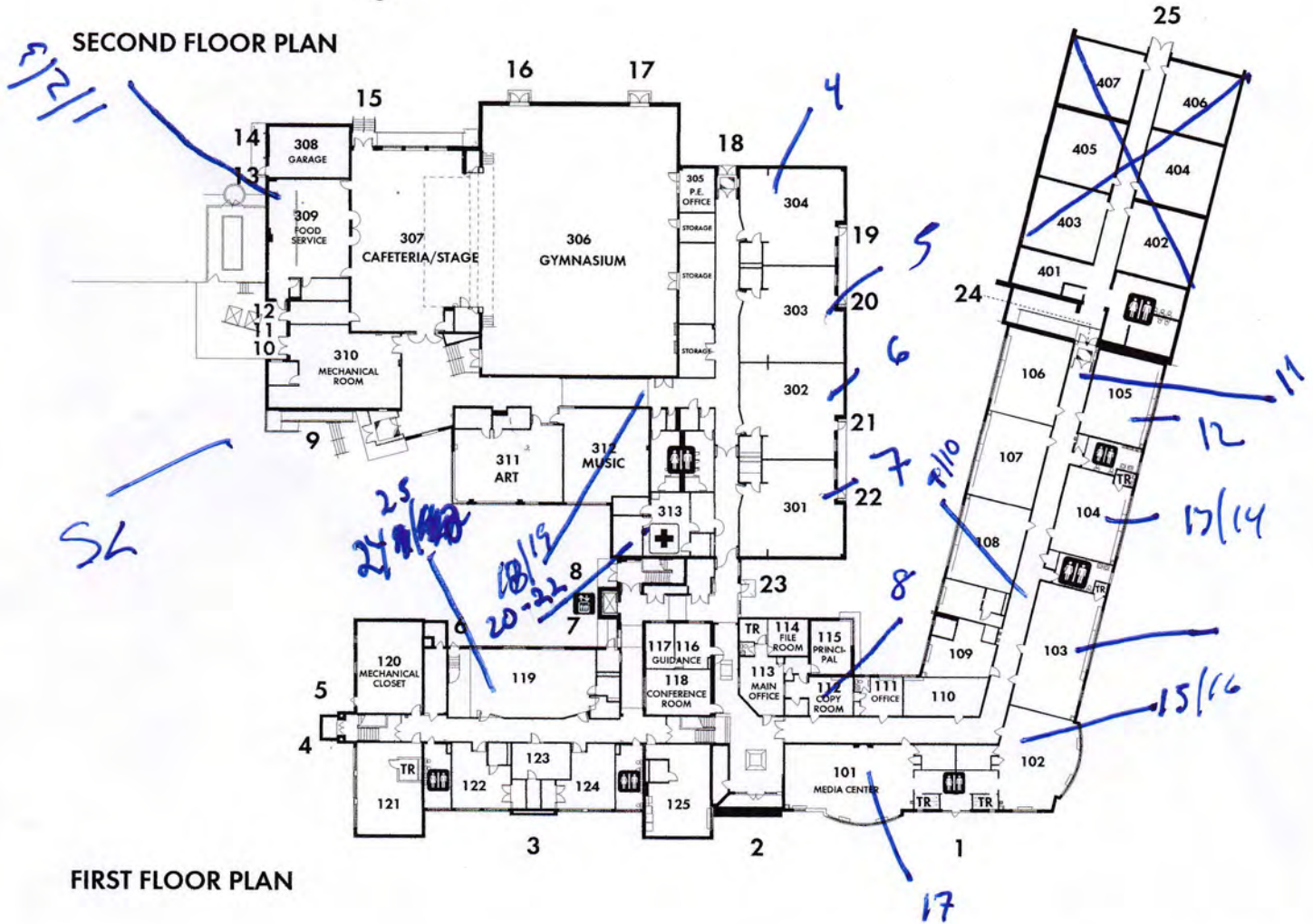

FIRST FLOOR PLAN

LOCATION KEY	
	RESTROOMS
	NURSE
	ELEVATORS



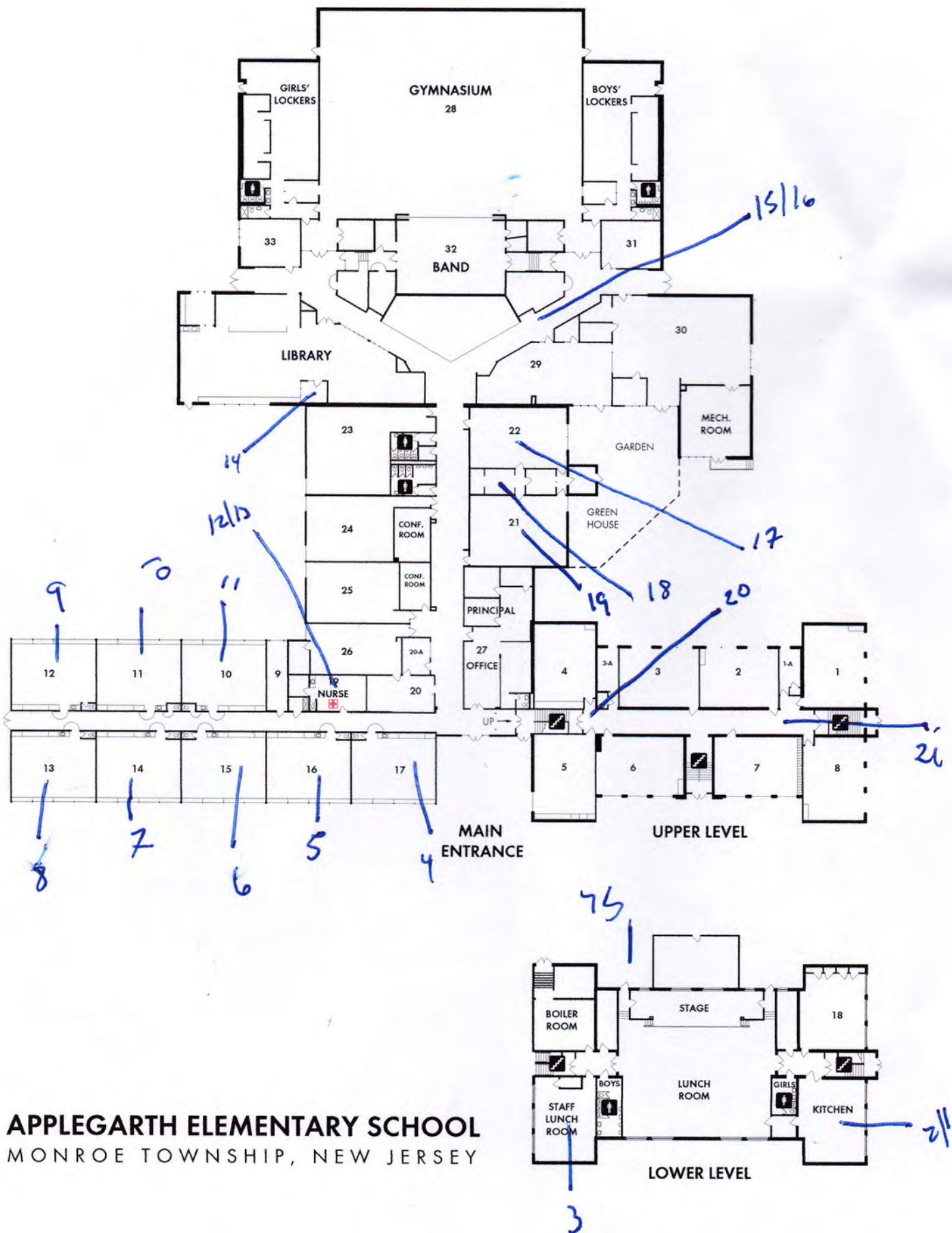

**APPLEGARTH ELEMENTARY SCHOOL**  
 MONROE TOWNSHIP, NEW JERSEY



.(To be completed for each school)

Admission Bids

423 Bucklew Ave

Year School Constructed:

Renovations/Additions:

Individual school project officer Name/Signature:

Date completed:

[1] Number outlets starting at the closest outlet to the Point of Entry (POE).

[2] Document if permanently or temporarily out of service on the Attachment B- Plumbing Profile.

[3] Signs of corrosion detected such as rust, scale, or pitting.

4) Document on Attachment D- Filter Inventory.

## **Appendix E      Laboratory Data**



## *Environmental Hazards Services, LLC*

7469 Whitepine Rd. • Richmond, VA 23237 • 800-347-4010 • [jdickerson@leadlab.com](mailto:jdickerson@leadlab.com)

May 25, 2017

LEW Corp  
1090 Bristol Rd.  
Mountainside, NJ 07092

### PROJECT INFORMATION

Project/Test Address: 170078; 42 Harrison Ave; Monroe Township, NJ

Report Number: 17-05-00413

Analysis Type: Lead – Standard Method 3113B

Lab Accreditation

Number: NJ-VA008/NY-11714

Results, Discussion Client sample numbers 42-1, 8, 12 and 30 were digested. Client sample  
Qualifiers: numbers 42-25, 26, 28, 29 and 30 were amended to show corrected results.

Julie Dickerson  
Laboratory Administrator  
Environmental Hazards Services, LLC





Environmental Hazards Services, L.L.C.  
7469 Whitepine Rd  
Richmond, VA 23237  
Telephone: 800.347.4010

## Lead in Drinking Water Analysis Report

**Client:** LEW Corp  
1090 Bristol Rd  
Mountainside, NJ 07092

**Report Number:** 17-05-00413

**Received Date:** 05/03/2017  
**Reported Date:** 05/24/2017  
**Sampled By:** Raheen Holland  
**Tech Certification #:** 013217

**Project/Test Address:** 170078; 42 Harrison Ave; Monroe Township, NJ

**Client Number:**  
201327

# Laboratory Results

**Fax Number:**  
Ext 18

Lab Sample Number	Client Sample ID	Collection Date	Collection Location	Concentration ug/L (ppb)	Analysis Date	Narrative ID
17-05-00413-001	42-1	04/29/2017	ROOM #114 BB	90.5	05/09/2017	
17-05-00413-002	42-2	04/29/2017	ROOM #115 BB	7.79	05/08/2017	
17-05-00413-003	42-4	04/29/2017	ROOM #119 BB	2.39	05/08/2017	
17-05-00413-004	42-5	04/29/2017	ROOM #120 BB	1.90	05/08/2017	
17-05-00413-005	42-6	04/29/2017	ROOM #120 S	1.13	05/08/2017	
17-05-00413-006	42-7	04/29/2017	ROOM #121	1.59	05/08/2017	
17-05-00413-007	42-8	04/29/2017	ROOM #114 S	68.3	05/09/2017	
17-05-00413-008	42-9	04/29/2017	NURSE OFFICE S	<1.00	05/08/2017	
17-05-00413-009	42-10	04/29/2017	NURSE BATH RM S	<1.00	05/08/2017	
17-05-00413-010	42-11	04/29/2017	NURSE EXAM RM BB	1.27	05/08/2017	
17-05-00413-011	42-12	04/29/2017	ROOM #138 S	6190	05/09/2017	
17-05-00413-012	42-13	04/29/2017	ROOM #142 BB	3.43	05/08/2017	
17-05-00413-013	42-14	04/29/2017	ROOM #144 BB	2.11	05/08/2017	

# Environmental Hazards Services, L.L.C

**Client Number:** 201327

**Report Number:** 17-05-00413

**Project/Test Address:** 170078; 42 Harrison Ave; Monroe Township, NJ

Lab Sample Number	Client Sample ID	Collection Date	Collection Location	Concentration ug/L (ppb)	Analysis Date	Narrative ID
17-05-00413-014	42-15	04/29/2017	ROOM #145 BB	1.79	05/08/2017	
17-05-00413-015	42-16	04/29/2017	ROOM #147 BB	1.56	05/08/2017	
17-05-00413-016	42-17	04/29/2017	ROOM #149 BB	16.4	05/08/2017	
17-05-00413-017	42-18	04/29/2017	KITCHEN 125 S	1.15	05/08/2017	
17-05-00413-018	42-19	04/29/2017	KITCHEN 125 S	1.30	05/08/2017	
17-05-00413-019	42-20	04/29/2017	HALL BY 122 BB	<1.00	05/08/2017	
17-05-00413-020	42-21	04/29/2017	HALL BY 122 BB	<1.00	05/08/2017	
17-05-00413-021	42-22	04/29/2017	ROOM #135 BB	<1.00	05/08/2017	
17-05-00413-022	42-23	04/29/2017	ROOM #133 BB	1.72	05/08/2017	
17-05-00413-023	42-24	04/29/2017	HALL BY #131 BB	4.15	05/08/2017	
17-05-00413-024	42-25	04/29/2017	HALL BY #144 BB	63.7	05/09/2017	
17-05-00413-025	42-26	04/29/2017	TEACHERS LOUNGE S	4.87	05/08/2017	
17-05-00413-026	42-28	04/29/2017	ROOM #148 BB	4.09	05/08/2017	
17-05-00413-027	42-29	04/29/2017	ROOM #146 BB	2.13	05/08/2017	
17-05-00413-028	42-30	04/29/2017	SUN ROOM S	<1.00	05/08/2017	

# Environmental Hazards Services, L.L.C

**Client Number:** 201327

**Report Number:** 17-05-00413

**Project/Test Address:** 170078; 42 Harrison Ave; Monroe Township, NJ

Lab Sample Number	Client Sample ID	Collection Date	Collection Location	Concentration ug/L (ppb)	Analysis Date	Narrative ID
-------------------	------------------	-----------------	---------------------	--------------------------	---------------	--------------

**Method:** SM 3113B-2010

**Accreditation #:** NJ VA008

Reviewed By Authorized Signatory: 

*Missy Kanode*

QA/QC Clerk

Sample Results denoted with a "less than" (<) sign contain less than the reporting limit which is 1 ppb.

The EPA Maximum Contaminant Level for Lead in Drinking Water is 15 ppb. The results herein conform to NELAC standards, where applicable, unless otherwise narrated on this report. Results represent the analysis of samples submitted by the client. Sample location, description, field parameter results, etc., were provided by the client. This report cannot be reproduced, except in full, without written approval from Environmental Hazards Services, L.L.C.

LEGEND                      ug/L= micrograms per liter                      ppb = parts per billion



**Laboratories**  
ENVIRONMENTAL HAZARDS SERVICES, LLC

**Water Chain-of-Custody Form**  
SHIP TO: 7469 Whitepine Rd. Richmond, VA 23237  
Phone: (800) 347-4010 FAX: (804) 275-4907  
ONLINE CLIENT PORTAL AVAILABLE FOR ANALYSIS RESULTS AT: [www.leadlab.com](http://www.leadlab.com)



17-05-00413

Company Name: LEW Corporation Account #: 201327  
Address: 1090 Bristol Road City/State/Zip: Mountainside, NJ 07092  
Phone: 908-654-8068 Email: labresults@lewcorp.com Fax: 908-654-8069

Due Date:  
**05/10/2017**  
(Wednesday)  
AE

Project Name / Collection Address: 100078 / 42 Harrison Ave City/State/Zip: Monroe Township, NJ  
(Required)  
P.O. #: \_\_\_\_\_ Sampled By: Rabeen Holland License # (if Required): \_\_\_\_\_

Water Source: (Check One) Public ☒ Well ☐ Well Tag # (if Applicable): \_\_\_\_\_  
(Required)

X	5 Day Turnaround	3 Day Turnaround	2 Day Turnaround	1 Day Turnaround * Call Ahead	Metals			Field Parameters		LAB USE Temp at Time of Receipt:
					Lead	Copper	Other	Field pH at time of Collection:	Temp. at time of Collection:	
No.	Client Sample ID	Collection Location (Ex: Kitchen Sink)	Collection Date	Collection Time						
1	42-1	Room #114 - BB	4-29-17	1	AM/PM	X		-15	Acad	
2	2	#115			AM/PM					
3	4	#119			AM/PM					
4	5	#120			AM/PM					
5	6	#120			AM/PM					
6	7	#121			AM/PM					
7	8	#114			AM/PM					
8	9	Nurse office			AM/PM					
9	10	Nurse BathRm			AM/PM					
10	11	Nurse ExamRm - BD			AM/PM					

Released by: Rabeen Holland Signature: [Signature] Date/Time: 4-30-17 11:50am  
Signature: [Signature] Date/Time: 5-3-17 @ 11:03A





Environmental Hazards Services, LLC

SHIP TO: 7469 Whitepine Rd. Richmond, VA 23237  
Phone: (800) 347-4010 FAX: (804) 275-4907  
ONLINE CLIENT PORTAL AVAILABLE FOR ANALYSIS RESULTS AT: [www.leadlab.com](http://www.leadlab.com)

# Water Chain-of-Custody Form

413

~ For Lab Use Only ~

Company Name: LEW Corporation

Account #: 201327

Address: 1090 Bristol Road

City/State/Zip: Mountainside, NJ 07092

Phone: 908-654-8068

Email: [labresults@lewcorp.com](mailto:labresults@lewcorp.com)

Fax: 908-654-8069

Project Name / Collection Address: 170078 / 42 Harrison Ave

City/State/Zip: Monroe Township, NJ

P.O. #: \_\_\_\_\_

Sampled By: Raheen Holland

License # (if Required): \_\_\_\_\_

Water Source: (Check One) Public ☒ Well ☐

Well Tag # (if Applicable): \_\_\_\_\_

☒ 5 Day Turnaround

☐ 3 Day Turnaround

☐ 2 Day Turnaround

☐ 1 Day Turnaround \* Call Ahead

No.	Client Sample ID	Collection Location (Ex: Kitchen Sink)	Collection Date	Collection Time	Metals			Field Parameters		LAB USE
					Lead	Copper	Other	Field pH at time of Collection:	Temp. at time of Collection:	
1	42-12	Room #138	-5	4-29-17	1	AM/PM	X	-157	draw	
2	-13	#142	-138			AM/PM				
3	-14	#144	-1			AM/PM				
4	-15	#145	-1			AM/PM				
5	-16	#149	-1			AM/PM				
6	-17	Kitchen-125	-5			AM/PM				
7	-18	-125	-5			AM/PM				
8	-19	Hall by 122	-58			AM/PM				
9	-20	Hall by 122	-58			AM/PM				
10	-21	Hall by 122	-58			AM/PM				

Released by: Raheen Holland  
Signature: [Signature]  
Date/Time: 4-30-17/5PM

Released by: K.T. Harris  
Signature: [Signature]  
Date/Time: 5-3-17/11:03A





ENVIRONMENTAL HAZARDS SERVICES, LLC

ONLINE CLIENT PORTAL AVAILABLE FOR ANALYSIS RESULTS AT: [www.leadlab.com](http://www.leadlab.com)

# Water Chain-of-Custody Form

SHIP TO: 7469 Whitepine Rd. Richmond, VA 23237  
Phone: (800) 347-4010 FAX: (804) 275-4907

~ For Lab Use Only ~

413

Company Name: LEW Corporation

Account #: 201327

Address: 1090 Bristol Road

City/State/Zip: Mountainside, NJ 07092

Phone: 908-654-8068

Email: [labresults@lewcorp.com](mailto:labresults@lewcorp.com)

Fax: 908-654-8069

Project Name / Collection Address: 170078/42 Harrison Ave

City/State/Zip: Monroe Township, NJ

P.O. #: \_\_\_\_\_

Sampled By: Raheen Welland

License # (if Required): \_\_\_\_\_

Water Source: (Check One)

Public ☒

Well ☐

Well Tag # (if Applicable): \_\_\_\_\_

X 5 Day Turnaround

3 Day Turnaround

2 Day Turnaround

1 Day Turnaround - call ahead

No.	Client Sample ID	Collection Location (Ex: Kitchen Sink)	Collection Date	Collection Time	Metals			Field Parameters		LAB USE
					Lead	Copper	Other	Field pH at time of Collection:	Temp. at time of Collection:	
1	42-22	Room #135	-88	4-29-17	AM/PM	X	-	155	Draw	
2	-23	Room #133	-1		AM/PM		-			
3	-24	Hall by #131	-1		AM/PM		-			
4	-25	Hall by #144	-1		AM/PM		-			
5	-26	Teachers Lounge	-5		AM/PM		-			
6	-28	Room #148	-88		AM/PM		-			
7	-29	Room #146	-88		AM/PM		-			
8	-30	Swim Room	-5		AM/PM		-			
9					AM/PM		-			
10					AM/PM		-			

Released by: Raheen

Welland

Signature:

[Signature]

Released by: K.T. Harris

Signature:

[Signature]

Date/Time: 4-30-17 5PM

Date/Time: 5-3-17 11:04 AM



# *Environmental Hazards Services, LLC*

7469 Whitepine Rd. • Richmond, VA 23237 • 800-347-4010 • [jdickerson@leadlab.com](mailto:jdickerson@leadlab.com)

May 10, 2017

LEW Corp  
1090 Bristol Rd.  
Mountainside, NJ 07092

## PROJECT INFORMATION

Project/Test Address: 170078; 226 Applegarth Rd; Monroe Township, NJ

Report Number: 17-05-00448

Analysis Type: Lead – Standard Method 3113B

Lab Accreditation

Number: NJ-VA008/NY-11714

Results, Discussion Client sample number 226-30 was not received but we did receive (2) client  
Qualifiers: sample number 226-29.

Julie Dickerson  
Laboratory Administrator  
Environmental Hazards Services, LLC



Environmental Hazards Services, L.L.C.  
7469 Whitepine Rd  
Richmond, VA 23237  
Telephone: 800.347.4010

## Lead in Drinking Water Analysis Report

**Client:** LEW Corp  
1090 Bristol Rd  
Mountainside, NJ 07092

**Report Number:** 17-05-00448

**Received Date:** 05/03/2017  
**Reported Date:** 05/10/2017  
**Sampled By:** Raheen Holland  
**Tech Certification #:** 013217

**Project/Test Address:** 170078; 226 Applegarth Rd; Monroe Township, NJ

**Client Number:**  
201327

# Laboratory Results

**Fax Number:**  
Ext 18

Lab Sample Number	Client Sample ID	Collection Date	Collection Location	Concentration ug/L (ppb)	Analysis Date	Narrative ID
17-05-00448-001	226-1	04/30/2017	ROOM 405 S	<1.00	05/08/2017	
17-05-00448-002	226-3	04/30/2017	ROOM 109 BB	<1.00	05/08/2017	
17-05-00448-003	226-4	04/30/2017	ROOM 107 BB	<1.00	05/08/2017	
17-05-00448-004	226-5	04/30/2017	ROOM 105 BB	<1.00	05/08/2017	
17-05-00448-005	226-6	04/30/2017	ROOM 103 BB	<1.00	05/08/2017	
17-05-00448-006	226-7	04/30/2017	ROOM 101 BB	<1.00	05/08/2017	
17-05-00448-007	226-8	04/30/2017	ROOM 100 BB	<1.00	05/08/2017	
17-05-00448-008	226-9	04/30/2017	ROOM 11 BB	<1.00	05/08/2017	
17-05-00448-009	226-10	04/30/2017	ROOM 10 BB	<1.00	05/08/2017	
17-05-00448-010	226-11	04/30/2017	ROOM 7 BB	<1.00	05/08/2017	
17-05-00448-011	226-12	04/30/2017	ROOM 5 BB	<1.00	05/08/2017	
17-05-00448-012	226-13	04/30/2017	ROOM 3 BB	<1.00	05/08/2017	
17-05-00448-013	226-14	04/30/2017	ROOM 1 BB	<1.00	05/08/2017	



# Environmental Hazards Services, L.L.C

**Client Number:** 201327

**Report Number:** 17-05-00448

**Project/Test Address:** 170078; 226 Applegarth Rd; Monroe Township, NJ

Lab Sample Number	Client Sample ID	Collection Date	Collection Location	Concentration ug/L (ppb)	Analysis Date	Narrative ID
17-05-00448-014	226-15	04/30/2017	ROOM 308 BB	3.87	05/08/2017	
17-05-00448-015	226-16	04/30/2017	ROOM 2 BB	<1.00	05/08/2017	
17-05-00448-016	226-17	04/30/2017	ROOM 4 BB	<1.00	05/08/2017	
17-05-00448-017	226-18	04/30/2017	ROOM 6 BB	<1.00	05/08/2017	
17-05-00448-018	226-19	04/30/2017	ROOM 8 BB	<1.00	05/08/2017	
17-05-00448-019	226-20	04/30/2017	ROOM 102 BB	<1.00	05/08/2017	
17-05-00448-020	226-21	04/30/2017	ROOM 104 BB	<1.00	05/08/2017	
17-05-00448-021	226-22	04/30/2017	ROOM 106 BB	<1.00	05/08/2017	
17-05-00448-022	226-23	04/30/2017	ROOM 108 BB	<1.00	05/08/2017	
17-05-00448-023	226-24	04/30/2017	HALL BY 413 BB	<1.00	05/08/2017	
17-05-00448-024	226-25	04/30/2017	HALL BY 413 BB	<1.00	05/08/2017	
17-05-00448-025	226-26	04/30/2017	ROOM 407 KITCHEN S	3.27	05/08/2017	
17-05-00448-026	226-27	04/30/2017	ROOM 208 BB	<1.00	05/08/2017	
17-05-00448-027	226-28	04/30/2017	ROOM 206 BB	<1.00	05/08/2017	
17-05-00448-028	226-29 (1)	04/30/2017	ROOM 204 BB	<1.00	05/08/2017	
17-05-00448-029	226-29 (2)	04/30/2017	ROOM 204 BB	<1.00	05/08/2017	
17-05-00448-030	226-32	04/30/2017	HALL BY 201 BB	<1.00	05/08/2017	
17-05-00448-031	226-33	04/30/2017	ROOM 325 S	<1.00	05/08/2017	
17-05-00448-032	226-34	04/30/2017	ROOM 325 S	14.9	05/08/2017	
17-05-00448-033	226-35	04/30/2017	MEDIA KITCHEN S	5.88	05/08/2017	

# Environmental Hazards Services, L.L.C

**Client Number:** 201327

**Report Number:** 17-05-00448

**Project/Test Address:** 170078; 226 Applegarth Rd; Monroe Township, NJ

Lab Sample Number	Client Sample ID	Collection Date	Collection Location	Concentration ug/L (ppb)	Analysis Date	Narrative ID
17-05-00448-034	226-36	04/30/2017	MEDIA KTICHEN BB	<1.00	05/08/2017	
17-05-00448-035	226-37	04/30/2017	NURSE OFFICE S	3.59	05/08/2017	
17-05-00448-036	226-38	04/30/2017	NURSE OFFICE BB	<1.00	05/08/2017	
17-05-00448-037	226-39	04/30/2017	NURSE EXAM RM S	7.09	05/08/2017	
17-05-00448-038	226-40	04/30/2017	NURSE EXAM RM BB	<1.00	05/08/2017	
17-05-00448-039	226-41	04/30/2017	NURSE OFFICE IM	<1.00	05/08/2017	
17-05-00448-040	226-42	04/30/2017	ROOM 303 BB	<1.00	05/08/2017	
17-05-00448-041	226-43	04/30/2017	ROOM 303 S	1.78	05/08/2017	
17-05-00448-042	226-44	04/30/2017	ROOM 200 BB	<1.00	05/08/2017	
17-05-00448-043	226-45	04/30/2017	ROOM 201 BB	<1.00	05/08/2017	
17-05-00448-044	226-46	04/30/2017	ROOM 203 BB	<1.00	05/08/2017	
17-05-00448-045	226-47	04/30/2017	ROOM 205 BB	<1.00	05/08/2017	
17-05-00448-046	226-48	04/30/2017	ROOM 207 BB	<1.00	05/09/2017	
17-05-00448-047	226-49	04/30/2017	ROOM 209 BB	<1.00	05/09/2017	
17-05-00448-048	226-50	04/30/2017	HALL BY 208 D BB	<1.00	05/09/2017	
17-05-00448-049	226-51	04/30/2017	HALL BY 208 D BB	<1.00	05/09/2017	
17-05-00448-050	226-52	04/30/2017	SUN ROOM S	<1.00	05/09/2017	

# Environmental Hazards Services, L.L.C

**Client Number:** 201327

**Report Number:** 17-05-00448

**Project/Test Address:** 170078; 226 Applegarth Rd; Monroe Township, NJ

Lab Sample Number	Client Sample ID	Collection Date	Collection Location	Concentration ug/L (ppb)	Analysis Date	Narrative ID
-------------------	------------------	-----------------	---------------------	--------------------------	---------------	--------------

**Method:** SM 3113B-2010

**Accreditation #:** NJ VA008

Reviewed By Authorized Signatory: 

*Missy Kanode*

QA/QC Clerk

Sample Results denoted with a "less than" (<) sign contain less than the reporting limit which is 1 ppb.

The EPA Maximum Contaminant Level for Lead in Drinking Water is 15 ppb. The results herein conform to NELAC standards, where applicable, unless otherwise narrated on this report. Results represent the analysis of samples submitted by the client. Sample location, description, field parameter results, etc., were provided by the client. This report cannot be reproduced, except in full, without written approval from Environmental Hazards Services, L.L.C.

LEGEND                      ug/L= micrograms per liter                      ppb = parts per billion



**Laboratories**  
ENVIRONMENTAL HAZARDS SERVICES, LLC

**Water Chain-of-Custody Form**  
SHIP TO: 7469 Whitepine Rd. Richmond, VA 23237  
Phone: (800) 347-4010 FAX: (804) 275-4907  
ONLINE CLIENT PORTAL AVAILABLE FOR ANALYSIS RESULTS AT: [www.leadlab.com](http://www.leadlab.com)



17-05-00448

Due Date:  
05/10/2017  
(Wednesday)  
AE

Company Name: LEW Corporation

Account #: 201327

Address: 1090 Bristol Road

City/State/Zip: Mountainside, NJ 07092

Phone: 908-654-8068

Email: [labresults@lewcorp.com](mailto:labresults@lewcorp.com)

Fax: 908-654-8069

Project Name / Collection Address: 170078 / 226 Applegrath Rd

City/State/Zip: Monroe Township, NJ

P.O. #: \_\_\_\_\_

Sampled By: Raheem Holland

License # (if Required): \_\_\_\_\_

Water Source: (Check One) Public ☒ Well ☐

Well Tag # (if Applicable): \_\_\_\_\_

No.	Client Sample ID	Collection Location (Ex: Kitchen Sink)	Collection Date	Collection Time	Metals			Field Parameters		LAB USE Temp at Time of Receipt:
					Lead	Copper	Other	Field pH at time of Collection:	Temp. at time of Collection:	
1	226-1	Room	4-30-17	11:30	AM/PM	X	-154	Draw		
2	-3	#109	-	-	AM/PM	-	-	-		
3	-4	#109	-	-	AM/PM	-	-	-		
4	-5	#105	-	-	AM/PM	-	-	-		
5	-6	#103	-	-	AM/PM	-	-	-		
6	-7	#101	-	-	AM/PM	-	-	-		
7	-8	#100	-	-	AM/PM	-	-	-		
8	-9	#11	-	-	AM/PM	-	-	-		
9	-10	#10	-	-	AM/PM	-	-	-		
10	-11	#7	-	-	AM/PM	-	-	-		

Released by: Raheem Holland

Signature: \_\_\_\_\_

Released by: R.T. Harris

Signature: \_\_\_\_\_

Date/Time: 4-30-17 / 3PM

Date/Time: 5-3-17 @ 11:37A





**Laboratories**  
ENVIRONMENTAL HAZARDOUS SERVICES, LLC

SHIP TO: 7469 Whitepine Rd. Richmond, VA 23237  
Phone: (800) 347-4010 FAX: (804) 275-4907  
ONLINE CLIENT PORTAL AVAILABLE FOR ANALYSIS RESULTS AT: [www.leadlab.com](http://www.leadlab.com)

# Water Chain-of-Custody Form

448

~ For Lab Use Only ~

Company Name: LEW Corporation

Account #: 201327

Address: 1090 Bristol Road

City/State/Zip: Mountainside, NJ 07092

Phone: 908-654-8068

Email: [labresults@lewcorp.com](mailto:labresults@lewcorp.com)

Fax: 908-654-8069

Project Name / Collection Address: 100078 / 226 Applepath Rd

(Required) City/State/Zip: Monroe Township, NJ

P.O. #: Sampled By: Raheen Holland

License # (If Required):

Water Source: (Check One) Public ☒ Well ☐

Well Tag # (If Applicable):

☒ 5 Day Turnaround

☐ 3 Day Turnaround

☐ 2 Day Turnaround

☐ 2 Day Turnaround - Call Ahead

No.	Client Sample ID	Collection Location (Exc Kitchen Sink)	Collection Date	Collection Time	Metals			Field Parameters		LAB USE
					Lead	Copper	Other	Field pH at time of Collection:	Temp. at time of Collection:	
11	226-12	Room #5	-133	4-30-17	11:30	<input checked="" type="checkbox"/>		157	Down	
12	13	#3								
13	14	#1								
14	15	#308								
15	16	#2								
16	17	#4								
17	18	#5								
18	19	#8								
19	20	#102								
20	21	#104								

Released by: Raheen Holland  
Signature: [Signature]  
Date/Time: 4-30-17 3PM

Released by: R.T. Harris  
Signature: [Signature]  
Date/Time: 5.3.17 11:37A





ENVIRONMENTAL HAZARDS SERVICES, LLC

**Water Chain-of-Custody Form**  
SHIP TO: 7469 Whitepine Rd. Richmond, VA 23237  
Phone: (800) 347-4010 FAX: (804) 275-4907  
ONLINE CLIENT PORTAL AVAILABLE FOR ANALYSIS RESULTS AT: [www.leadlab.com](http://www.leadlab.com)

448  
~ For Lab Use Only ~

Company Name: LEW Corporation

Address: 1090 Bristol Road

Phone: 908-654-8068

Email: [labresults@lewcorp.com](mailto:labresults@lewcorp.com)

City/State/Zip: Mountinside, NJ 07092

Fax: 908-654-8069

Project Name / Collection Address: 100078 / 226 Apple Gorth Rd

P.O. #: Sampled By: Raheem Holland

City/State/Zip: Monroe Township, NJ

License # (if Required):

Water Source: (Check One) Public ☒ Well ☐ Well Tag # (if Applicable):

No.	Client Sample ID	Collection Location (Ex: Kitchen Sink)	Collection Date	Collection Time	Metals			Field Parameters		LAB USE
					Lead	Copper	Other	Field pH at time of Collection:	Temp. at time of Collection:	
21	226-21	Room #106	-BB	4-30-17	11:30	<input checked="" type="checkbox"/>	-	154	Draw	
22	23	#108	-1							
23	24	Hall by #413	-1							
24	25	Room #403-Kitchen	-S							
25	26	Room #208	-BB							
26	27	Room #208	-BB							
27	28	#206	-1							
28	29(1)	#204	-1							
29	30	#202	-1							
30	32	Hall by #201	-1							

Released by: Raheem Holland  
Signature: [Signature]  
Date/Time: 4-30-17 3pm

Signature: [Signature]  
Date/Time: 5-3-17 @ 11:38A

\*30 not received but received 2 labeled 226-29 Room #204  
SUS\* 29 - 226-29(2) Room #204





**Laboratories**  
ENVIRONMENTAL HAZARDS SERVICES, LLC

**Water Chain-of-Custody Form**  
SHIP TO: 7469 Whitepine Rd. Richmond, VA 23237  
Phone: (800) 347-4010 FAX: (804) 275-4907  
ONLINE CLIENT PORTAL AVAILABLE FOR ANALYSIS RESULTS AT: [www.leadlab.com](http://www.leadlab.com)

448  
~ For Lab Use Only ~

Company Name: LEW Corporation

Address: 1090 Bristol Road

Phone: 908-654-8068

Email: labresults@lewcorp.com

City/State/Zip: Mountainside, NJ 07092

Fax: 908-654-8069

Project Name / Collection Address: 100078 / 226 Applegate Rd

P.O. #: \_\_\_\_\_ Sampled By: Rabeen Holland City/State/Zip: Monroe Township, NJ

License # (If Required): \_\_\_\_\_

Water Source: (Check One) Public ☒ Well ☐ Well Tag # (If Applicable): \_\_\_\_\_

No.	Client Sample ID	Collection Location (Ex: Kitchen Sink)	Collection Date	Collection Time	Metals			Field Parameters		LAB USE Temp at Time of Receipt
					Lead	Copper	Other	Field pH/Temp time of Collection:	Temp. at time of Collection:	
31	226-33	Room #325 - S	4-30-17	11:30	<input checked="" type="checkbox"/>	-	1st	Drain		
32	34	Media Kitchen - S								
33	35	Nurse Office - S								
34	36	Nurse Exam Rm - S								
35	37	Nurse Office - Im								
36	38	Nurse Exam Rm - S								
37	39	Nurse Office - Im								
38	40	Room #303 - BR								
39										
40										

Released by: Rabeen Holland Signature: \_\_\_\_\_

Released by: A. J. Harris Signature: \_\_\_\_\_

Date/Time: 4-30-17 11:30a

Date/Time: 5-3-17 @ 11:30a





**Laboratories**  
ENVIRONMENTAL HAZARDS SERVICES, LLC

# Water Chain-of-Custody Form

SHIP TO: 7469 Whitepine Rd. Richmond, VA 23237  
Phone: (800) 347-4010 FAX: (804) 275-4907  
ONLINE CLIENT PORTAL AVAILABLE FOR ANALYSIS RESULTS AT: [www.leadlab.com](http://www.leadlab.com)

448

~ For Lab Use Only ~

Company Name: LEW Corporation

Address: 1090 Bristol Road

Phone: 908-654-8068

Email: [labresults@lewcorp.com](mailto:labresults@lewcorp.com)

City/State/Zip: Mountainside, NJ 07092

Fax: 908-654-8069

Project Name / Collection Address: 100078/226 Applecart Rd

P.O. #: \_\_\_\_\_

Sampled By: Robert Holland

City/State/Zip: Monroe Township, NJ

License # (If Required): \_\_\_\_\_

Water Source: (Check One) Public ☒ Well ☐

Well Tag # (If Applicable): \_\_\_\_\_

X 5 Day Turnaround

3 Day Turnaround

2 Day Turnaround

2 Day Turnaround \* Call Ahead

No. Client Sample ID

Collection Location  
(Ex: Kitchen Sink)

Collection Date

Collection Time

Metals

Field Parameters

LAB USE

Lead

Copper

Other

Field pH at time of collection:

Temp. at time of collection:

Temp at Time of Receipt:

X

-

-

-

-

-

-

-

-

-

-

-

-

-

-

-

-

-

-

-

-

-

-

-

-

-

-

-

-

-

-

-

-

-

-

-

-

-

-

-

-

-

-

-

-

-

-

-

-

-

-

-

-

-

-

-

-

-

-

-

-

-

-

-

-

-

-

-

-

-

-

-

-

-

-

-

-

-

-

-

-

-

-

-

-

-

-

-

-

-

-

-

-

-

-

-

-

-

-

-

-

-

-

-

-

-

-

-

-

-

-

-

-

-

-

-

-

-

-

-

-

-

-

-

-

-

-

-

-

-

-

-

-

-

-

-

-

-

-

-

-

-

-

-

-

-

-

-

-

-

-

-

-

-

-

-

-

-

-

-

-

-

-

-

-

-

-

-

-

-

-

-

-

-

-

-

-

-

-

-

-

-

-

-

-

-

-

-

-

-

-

-

-

-

-

-

-

-

-

-

-

-

-

-

-

-

-

-

-

-

-

-

-

-

-

-

-

-

-

-

-

-

-

-

-

-

-

-

-

-

-

-

-

-

-

-

-

-

-

-

-

-

-

-

-

-

-

-

-

-

-

-

-

-

-

-

-

-

-

-

-

-

-

-

-

-

-

-

-

-

-

-

-

-

-

-

-

-

-

-

-

-

-

-

-

-

-

-

-

-

-

-

-

-

-

-

-

-

-

-

-

-

-

-

-

-

-

-

-

-

-

-

-

-

-

-

-

-

-

-

-

-

-

-

-

-

-

-

-</



# *Environmental Hazards Services, LLC*

7469 Whitepine Rd. • Richmond, VA 23237 • 800-347-4010 • [jdickerson@leadlab.com](mailto:jdickerson@leadlab.com)

May 9, 2017

LEW Corp  
1090 Bristol Rd.  
Mountainside, NJ 07092

## PROJECT INFORMATION

Project/Test Address: 170078; 115 Monmouth St; Monroe Township, NJ

Report Number: 17-05-00481

Analysis Type: Lead – Standard Method 3113B

Lab Accreditation

Number: NJ-VA008/NY-11714

Results, Discussion

Qualifiers: Client sample number 115-17 was not received.

A handwritten signature in blue ink, reading "Julie Dickerson". The signature is fluid and cursive, with the first name "Julie" and last name "Dickerson" clearly legible.

Julie Dickerson  
Laboratory Administrator  
Environmental Hazards Services, LLC



Environmental Hazards Services, L.L.C.  
7469 Whitepine Rd  
Richmond, VA 23237  
Telephone: 800.347.4010

## Lead in Drinking Water Analysis Report

**Client:** LEW Corp  
1090 Bristol Rd  
Mountainside, NJ 07092

**Report Number:** 17-05-00481

**Received Date:** 05/03/2017  
**Reported Date:** 05/09/2017  
**Sampled By:** Raheen Holland  
**Tech Certification #:** 013217

**Project/Test Address:** 170078; 115 Monmouth St; Monroe Township, NJ

**Client Number:**  
201327

**Fax Number:**  
Ext 18

# Laboratory Results

Lab Sample Number	Client Sample ID	Collection Date	Collection Location	Concentration ug/L (ppb)	Analysis Date	Narrative ID
17-05-00481-001	115-1	04/29/2017	ROOM 510 KITCHEN K1	<1.00	05/08/2017	
17-05-00481-002	115-2	04/29/2017	ROOM 510 KITCHEN K2	2.75	05/08/2017	
17-05-00481-003	115-3	04/29/2017	ROOM 510 KITCHEN K3	6.93	05/08/2017	
17-05-00481-004	115-4	04/29/2017	ROOM 301 BB	<1.00	05/08/2017	
17-05-00481-005	115-5	04/29/2017	ROOM 303 BB	<1.00	05/08/2017	
17-05-00481-006	115-6	04/29/2017	ROOM 305 BB	<1.00	05/08/2017	
17-05-00481-007	115-7	04/29/2017	ROOM 304 BB	<1.00	05/08/2017	
17-05-00481-008	115-8	04/29/2017	ROOM 302 BB	<1.00	05/08/2017	
17-05-00481-009	115-9	04/29/2017	ROOM 300 BB	<1.00	05/08/2017	
17-05-00481-010	115-10	04/29/2017	ROOM 107 BB	<1.00	05/08/2017	
17-05-00481-011	115-11	04/29/2017	ROOM 109 BB	<1.00	05/08/2017	
17-05-00481-012	115-12	04/29/2017	ROOM 111 BB	<1.00	05/08/2017	
17-05-00481-013	115-13	04/29/2017	ROOM 110 BB	<1.00	05/08/2017	

# Environmental Hazards Services, L.L.C

**Client Number:** 201327

**Report Number:** 17-05-00481

**Project/Test Address:** 170078; 115 Monmouth St; Monroe Township, NJ

Lab Sample Number	Client Sample ID	Collection Date	Collection Location	Concentration ug/L (ppb)	Analysis Date	Narrative ID
17-05-00481-014	115-14	04/29/2017	ROOM 108 BB	<1.00	05/08/2017	
17-05-00481-015	115-15	04/29/2017	ROOM 106 BB	<1.00	05/08/2017	
17-05-00481-016	115-16	04/29/2017	ROOM 100 BB	<1.00	05/08/2017	
17-05-00481-017	115-19	04/29/2017	NURSE OFFICE S	1.66	05/08/2017	
17-05-00481-018	115-20	04/29/2017	NURSE BATH RM S	<1.00	05/08/2017	
17-05-00481-019	115-21	04/29/2017	NURSE EXAM RM BB	<1.00	05/08/2017	
17-05-00481-020	115-22	04/29/2017	HALL BY 412 BB	3.29	05/08/2017	
17-05-00481-021	115-23	04/29/2017	HALL BY 414 BB	<1.00	05/08/2017	
17-05-00481-022	115-24	04/29/2017	TEACHERS LOUNGE S	<1.00	05/08/2017	
17-05-00481-023	115-25	04/29/2017	HALL BY 504 BB	<1.00	05/08/2017	
17-05-00481-024	115-26	04/29/2017	HALL BY 504 BB	<1.00	05/08/2017	
17-05-00481-025	115-27	04/29/2017	HALL BY 200 BB	<1.00	05/08/2017	
17-05-00481-026	115-28	04/29/2017	HALL BY 200 BB	<1.00	05/08/2017	
17-05-00481-027	115-29	04/29/2017	ROOM 202 BB	<1.00	05/08/2017	
17-05-00481-028	115-30	04/29/2017	ROOM 202 S	1.22	05/08/2017	
17-05-00481-029	115-31	04/29/2017	ROOM 202 BATH S	1.10	05/08/2017	
17-05-00481-030	115-32	04/29/2017	ROOM 204 BB	<1.00	05/08/2017	
17-05-00481-031	115-33	04/29/2017	ROOM 204 S	<1.00	05/08/2017	
17-05-00481-032	115-34	04/29/2017	ROOM 206 BB	<1.00	05/08/2017	
17-05-00481-033	115-35	04/29/2017	ROOM 208 BB	<1.00	05/08/2017	

# Environmental Hazards Services, L.L.C

**Client Number:** 201327

**Report Number:** 17-05-00481

**Project/Test Address:** 170078; 115 Monmouth St; Monroe Township, NJ

Lab Sample Number	Client Sample ID	Collection Date	Collection Location	Concentration ug/L (ppb)	Analysis Date	Narrative ID
17-05-00481-034	115-36	04/29/2017	ROOM 208 BB	1.02	05/08/2017	
17-05-00481-035	115-37	04/29/2017	ROOM 205 BB	<1.00	05/08/2017	
17-05-00481-036	115-38	04/29/2017	ROOM 203 BB	<1.00	05/08/2017	
17-05-00481-037	115-39	04/29/2017	ROOM 201 BB	<1.00	05/08/2017	
17-05-00481-038	115-40	04/29/2017	ROOM 6 S	<1.00	05/08/2017	
17-05-00481-039	115-41	04/29/2017	ROOM 6 BB	<1.00	05/08/2017	
17-05-00481-040	115-42	04/29/2017	ROOM 6 S	<1.00	05/08/2017	
17-05-00481-041	115-43	04/29/2017	ROOM 8 BB	2.55	05/08/2017	
17-05-00481-042	115-44	04/29/2017	ROOM 10 BB	<1.00	05/08/2017	
17-05-00481-043	115-45	04/29/2017	ROOM 9 BB	<1.00	05/08/2017	
17-05-00481-044	115-46	04/29/2017	ROOM 7 BB	<1.00	05/08/2017	
17-05-00481-045	115-47	04/29/2017	ROOM 7 S	2.58	05/08/2017	
17-05-00481-046	115-48	04/29/2017	ROOM 7 BATH S	<1.00	05/08/2017	
17-05-00481-047	115-49	04/29/2017	ROOM 5 BB	<1.00	05/08/2017	
17-05-00481-048	115-50	04/29/2017	ROOM 5 S	<1.00	05/08/2017	
17-05-00481-049	115-51	04/29/2017	ROOM 5 BATH S	<1.00	05/08/2017	
17-05-00481-050	115-52	04/29/2017	ROOM 1 S	4.32	05/08/2017	
17-05-00481-051	115-53	04/29/2017	SUN ROOM S	<1.00	05/08/2017	



# Environmental Hazards Services, L.L.C

**Client Number:** 201327

**Report Number:** 17-05-00481

**Project/Test Address:** 170078; 115 Monmouth St; Monroe Township, NJ

Lab Sample Number	Client Sample ID	Collection Date	Collection Location	Concentration ug/L (ppb)	Analysis Date	Narrative ID
-------------------	------------------	-----------------	---------------------	--------------------------	---------------	--------------

**Method:** SM 3113B-2010

**Accreditation #:** NJ VA008

Reviewed By Authorized Signatory: 

*Missy Kanode*

QA/QC Clerk

Sample Results denoted with a "less than" (<) sign contain less than the reporting limit which is 1 ppb.

The EPA Maximum Contaminant Level for Lead in Drinking Water is 15 ppb. The results herein conform to NELAC standards, where applicable, unless otherwise narrated on this report. Results represent the analysis of samples submitted by the client. Sample location, description, field parameter results, etc., were provided by the client. This report cannot be reproduced, except in full, without written approval from Environmental Hazards Services, L.L.C.

LEGEND                      ug/L= micrograms per liter                      ppb = parts per billion



**Laboratories**

ENVIRONMENTAL HAZARDS SERVICES, LLC

# Water Chain-of-Custody Form

SHIP TO: 7469 Whitepine Rd. Richmond, VA 23237

Phone: (800) 347-4010 FAX: (804) 275-4907

ONLINE CLIENT PORTAL AVAILABLE FOR ANALYSIS RESULTS AT: [www.leadlab.com](http://www.leadlab.com)

17-05-00481



Due Date:  
05/10/2017  
(Wednesday)  
AE

Company Name: LEW Corporation

Address: 1090 Bristol Road

Phone: 908-654-8068

Account #: 201327

City/State/Zip: Mountainside, NJ 07092

Email: [labresults@lewcorp.com](mailto:labresults@lewcorp.com)

Fax: 908-654-8069

Project Name / Collection Address: 120078 / 115 Monmouth St

City/State/Zip: Monroeville Township, NJ

P.O. #: Sampled By: Raheen Holland

License # (If Required):

Water Source: (Check One) Public ☒ Well ☐

Well Tag # (If Applicable):

X	5 Day Turnaround		3 Day Turnaround		2 Day Turnaround		1 Day Turnaround * Call Ahead	
	No.	Client Sample ID	Collection Location (Exc: Kitchen Sink)	Collection Date	Collection Time	Metals	Field Parameters	LAB USE
						Lead	Copper	Other
1	115-1	Room 510 Kitchen - K1	4-29-17	10:30	AM/PM	X	-	157 Draw
2	115-2	- K2			AM/PM	-	-	
3	115-3	- K3			AM/PM	-	-	
4	115-4	Room # 301			AM/PM	-	-	
5	115-5	- RB			AM/PM	-	-	
6	115-6	# 303			AM/PM	-	-	
7	115-7	# 305			AM/PM	-	-	
8	115-8	# 304			AM/PM	-	-	
9	115-9	# 302			AM/PM	-	-	
10	115-10	# 300			AM/PM	-	-	
		# 107			AM/PM	-	-	

Released by: Raheen Holland

Signature:

Released by:

Signature:

Date/Time: 4-30-17 / 5PM

Date/Time:

5/3/17





**Laboratories**

ENVIRONMENTAL HAZARDS SERVICES, LLC

# Water Chain-of-Custody Form

SHIP TO: 7469 Whitepine Rd. Richmond, VA 23237  
Phone: (800) 347-4010 FAX: (804) 275-4907

ONLINE CLIENT PORTAL AVAILABLE FOR ANALYSIS RESULTS AT: [www.leadlab.com](http://www.leadlab.com)

Company Name: LEW Corporation

Address: 1090 Bristol Road

Phone: 908-654-8068

Account #: 201327

City/State/Zip: Mountainside, NJ 07092

Email: [labresults@lewcorp.com](mailto:labresults@lewcorp.com)

Fax: 908-654-8069

Project Name / Collection Address: 190078 / 115 Monmouth St

City/State/Zip: Monroeville, PA

P.O. #: Sampled By: Raheen Holland

License # (If Required):

Water Source: (Check One) Public ☒ Well ☐

Well Tag # (If Applicable):

X	5 Day Turnaround		3 Day Turnaround		2 Day Turnaround		1 Day Turnaround * Call Ahead			
	Client Sample ID	Collection Location (Ex: Kitchen Sink)	Collection Date	Collection Time	Metals	Field Parameters	LAB USE			
					Lead	Copper	Other	Field pH at time of Collection	Temp. at time of Collection	Temp at Time of Receipt
1	115-11	Room # 109 - BB	4-29-17	10:30	X					
2	115-12	# 111								
3	115-13	# 110								
4	115-14	# 108								
5	115-15	# 106								
6	115-16	# 100								
7	115-17	# 404								
8	115-19	Nurse Office								
9	115-20	Nurse Beth Rm.								
10	115-21	Nurse Exam Rm - BB								
Released by: Raheen Holland		Signature:		Date/Time: 4-30-17 5 PM		Date/Time:				
Released by:		Signature:		Date/Time:		Date/Time:				

481

~ For Lab Use Only ~

5/3/17





Laboratories

ENVIRONMENTAL HAZARDS SERVICES, LLC

# Water Chain-of-Custody Form

SHIP TO: 7469 Whitepine Rd. Richmond, VA 23237  
Phone: (800) 347-4010 FAX: (804) 275-4907

ONLINE CLIENT PORTAL AVAILABLE FOR ANALYSIS RESULTS AT: [www.leadlab.com](http://www.leadlab.com)

Company Name: LEW Corporation

Address: 1090 Bristol Road

Phone: 908-654-8068

Account #: 201327

City/State/Zip: Mountainside, NJ 07092

Email: [labresults@lewcorp.com](mailto:labresults@lewcorp.com)

Fax: 908-654-8069

Project Name / Collection Address: 170078 / 115 Monmouth St

City/State/Zip: Monroeville Township, NJ

P.O. #: Sampled By: Raheen Holland

License # (If Required):

Water Source: (Check One) Public ☒ Well ☐

Well Tag # (If Applicable):

X	5 Day Turnaround		2 Day Turnaround		2 Day Turnaround * Call Ahead			
	No.	Client Sample ID	Collection Location (Exc Kitchen Sink)	Collection Date	Collection Time	Metals	Field Parameters	LAB USE
1	115-22	Hall by 412	-BB	4-29-17	10:30	Lead X	Field pH at time of Collection: 15.5	Temp at Time of Receipt:
2	-23	Hall by 414	-S					
3	-24	Teacher's lounge	-S					
4	-25	Hall by 504	-BB					
5	-26							
6	-27	Hall by 100						
7	-28							
8	-29	Room #202	-S					
9	-30							
10	-31	Room #202 Bath	-S					
Released by: Raheen Holland		Signature:		Date/Time: 4-30-17/5PM		Date/Time:		
Released by:		Signature:		Date/Time:		Date/Time:		

5/3/17

481

~ For Lab Use Only ~





**Laboratories**

ENVIRONMENTAL HAZARDS SERVICES, LLC

# Water Chain-of-Custody Form

SHIP TO: 7469 Whitepine Rd. Richmond, VA 23237

Phone: (800) 347-4010 FAX: (804) 275-4907

ONLINE CLIENT PORTAL AVAILABLE FOR ANALYSIS RESULTS AT: [www.leadlab.com](http://www.leadlab.com)

Company Name: LEW Corporation

Address: 1090 Bristol Road

Phone: 908-654-8068

Account #: 201327

City/State/Zip: Mountainside, NJ 07092

Email: [labresults@lewoorp.com](mailto:labresults@lewoorp.com)

Fax: 908-654-8069

Project Name / Collection Address: 10078 / 115 Monmouth St

City/State/Zip: Monroeville Township, NJ

P.O. #: Sampled By: Raheen Holland

License # (If Required):

Water Source: (Check One) Public ☒ Well ☐

Well Tag # (If Applicable):

1 Day Turnaround		2 Day Turnaround		3 Day Turnaround		4 Day Turnaround		5 Day Turnaround		6 Day Turnaround		7 Day Turnaround		8 Day Turnaround		9 Day Turnaround		10 Day Turnaround		11 Day Turnaround		12 Day Turnaround		13 Day Turnaround		14 Day Turnaround		15 Day Turnaround		16 Day Turnaround		17 Day Turnaround		18 Day Turnaround		19 Day Turnaround		20 Day Turnaround		21 Day Turnaround		22 Day Turnaround		23 Day Turnaround		24 Day Turnaround		25 Day Turnaround		26 Day Turnaround		27 Day Turnaround		28 Day Turnaround		29 Day Turnaround		30 Day Turnaround		31 Day Turnaround		32 Day Turnaround		33 Day Turnaround		34 Day Turnaround		35 Day Turnaround		36 Day Turnaround		37 Day Turnaround		38 Day Turnaround		39 Day Turnaround		40 Day Turnaround		41 Day Turnaround		42 Day Turnaround		43 Day Turnaround		44 Day Turnaround		45 Day Turnaround		46 Day Turnaround		47 Day Turnaround		48 Day Turnaround		49 Day Turnaround		50 Day Turnaround		51 Day Turnaround		52 Day Turnaround		53 Day Turnaround		54 Day Turnaround		55 Day Turnaround		56 Day Turnaround		57 Day Turnaround		58 Day Turnaround		59 Day Turnaround		60 Day Turnaround		61 Day Turnaround		62 Day Turnaround		63 Day Turnaround		64 Day Turnaround		65 Day Turnaround		66 Day Turnaround		67 Day Turnaround		68 Day Turnaround		69 Day Turnaround		70 Day Turnaround		71 Day Turnaround		72 Day Turnaround		73 Day Turnaround		74 Day Turnaround		75 Day Turnaround		76 Day Turnaround		77 Day Turnaround		78 Day Turnaround		79 Day Turnaround		80 Day Turnaround		81 Day Turnaround		82 Day Turnaround		83 Day Turnaround		84 Day Turnaround		85 Day Turnaround		86 Day Turnaround		87 Day Turnaround		88 Day Turnaround		89 Day Turnaround		90 Day Turnaround		91 Day Turnaround		92 Day Turnaround		93 Day Turnaround		94 Day Turnaround		95 Day Turnaround		96 Day Turnaround		97 Day Turnaround		98 Day Turnaround		99 Day Turnaround		100 Day Turnaround	
No.	Client Sample ID	Collection Location (Ex: Kitchen Sink)	Collection Date	Collection Time	Metals	Field Parameters	LAB USE																																																																																																																																																																																																
					Lead	Copper	Other	Field pH at time of Collection	Temp. at time of Collection																																																																																																																																																																																														
1	115-32	Room #204 - B3	4-29-17	10:30	X																																																																																																																																																																																																		
2	115-33	Room #204 - S																																																																																																																																																																																																					
3	115-34	Room #206 - B6																																																																																																																																																																																																					
4	115-35	#208																																																																																																																																																																																																					
5	115-36	#208																																																																																																																																																																																																					
6	115-37	#205																																																																																																																																																																																																					
7	115-38	#203																																																																																																																																																																																																					
8	115-39	#201																																																																																																																																																																																																					
9	115-40	#6																																																																																																																																																																																																					
10	115-41	#6																																																																																																																																																																																																					

Released by: Raheen Holland

Signature:

Signature:

Signature:

Date/Time: 4-30-17 / 5 PM

Date/Time:

5/3/17

~ For Lab Use Only ~

1481





**Laboratories**

ENVIRONMENTAL HAZARDS SERVICES, LLC

# Water Chain-of-Custody Form

SHIP TO: 7469 Whitepine Rd. Richmond, VA 23237  
Phone: (800) 347-4010 FAX: (804) 275-4907

ONLINE CLIENT PORTAL AVAILABLE FOR ANALYSIS RESULTS AT: [www.leadlab.com](http://www.leadlab.com)

Company Name: LEW Corporation

Address: 1090 Bristol Road

Phone: 908-654-8068

Account #: 201327

City/State/Zip: Mountainside, NJ 07092

Email: [labresults@lewcorp.com](mailto:labresults@lewcorp.com)

Fax: 908-654-8069

Project Name / Collection Address: 170078 / 115 Monmouth St

(Required)

P.O. #:

Sampled By: Raheen Holland

City/State/Zip: Monroe Township, NJ

(Required)

License # (If Required):

Water Source: (Check One) Public ☒ Well ☐

Well Tag # (If Applicable):

X		5 Day Turnaround	3 Day Turnaround	2 Day Turnaround	1 Day Turnaround * Call Ahead	
No.	Client Sample ID	Collection Location (Exc Kitchen Sink)	Collection Date	Collection Time	Field Parameters	LAB USE
					Field pH at time of Collection	Temp. at time of Collection
1	115-42	Room #6	4-29-17	10:30	-15	Draw
2	-43	#8				
3	-44	#10				
4	-45	#9				
5	-46	#7				
6	-47	#7				
7	-48	#7 Bath				
8	-49	#5				
9	-50	#5				
10	-51	#5 Bath				
Released by: Raheen Holland		Signature:		Date/Time: 4-30-17 / 5pm		
Released by:		Signature:		Date/Time: 5/3/17		

481

~ For Lab Use Only ~





ENVIRONMENTAL HAZARDS SERVICES, LLC

# Water Chain-of-Custody Form

SHIP TO: 7469 Whitepine Rd. Richmond, VA 23237

Phone: (800) 347-4010 FAX: (804) 275-4907

PHONE: (800) 547-5030 FAX: (804) 275-4907  
ONLINE CLIENT PORTAL AVAILABLE FOR ANALYSIS RESULTS AT: [www.leadlab.com](http://www.leadlab.com)

Company Name: LEW Corporation

Account #: 2013227

Address: 1090 Bristol Road

City/State/Zip: Mountainside, NJ 07092

Phone: 908-654-8068

Email: [labresults@lewcom.com](mailto:labresults@lewcom.com)

Fax: 908-654-8069

Project Name / Collection Address:

19008/115 month of

City/State

City/State/Zip: Monroe Township, NJ  
(Required)

P.O. # \_\_\_\_\_

Sampled By:

Maheen Holland

License # (If Required):

Water Source: (Check One)  
(Required)

Public



Well

Well Tag # (If Applicable):

X  
 Raymond J. Day

### 3 Day Turnaround

## 2 Day Turnaround

**5 Day Turnaround :: Call Ahead**

No.	Client Sample ID	Collection Location (Exc: Kitchen Sink)	Collection Date	Collection Time	Metals	Field Parameters	LAB USE
					Lead	Copper	Other
					Field pH at time of Collection:	Temp. at time of Collection:	Temp at Time of Receipt:
1	115-52	Room #1	4-29-17	10:30 AM/PM	X		
2	4-53	Sun Room	↓	AM/PM			
3							
4							
5							
6							
7							
8							
9							
10							
Released by: <u>Rabeen Holland</u>		Signature: <u>[Signature]</u>		Date/Time: <u>4-30-17/5PM</u>			
Released by:		Signature:		Date/Time:			

Rabeen Holland

Signature:

Signature: \_\_\_\_\_

Date/Time: 4-30-12/5PM

Date/Time:

2/2/2

5/5/17

187

~ For Lab Use Only ~



# *Environmental Hazards Services, LLC*

7469 Whitepine Rd. • Richmond, VA 23237 • 800-347-4010 • [jdickerson@leadlab.com](mailto:jdickerson@leadlab.com)

June 1, 2017

LEW Corp  
1090 Bristol Rd.  
Mountainside, NJ 07092

## PROJECT INFORMATION

Project/Test Address: 170078; 200 School House Rd; Monroe Township, NJ

Report Number: 17-05-02275

Analysis Type: Lead – Standard Method 3113B

Lab Accreditation

Number: NJ-VA008/NY-11714

Results, Discussion

Qualifiers: N/A

Julie Dickerson  
Laboratory Administrator  
Environmental Hazards Services, LLC



Environmental Hazards Services, L.L.C.  
7469 Whitepine Rd  
Richmond, VA 23237  
Telephone: 800.347.4010

## Lead in Drinking Water Analysis Report

**Client:** LEW Corp  
1090 Bristol Rd  
Mountainside, NJ 07092

**Report Number:** 17-05-02275

**Received Date:** 05/17/2017  
**Reported Date:** 06/01/2017  
**Sampled By:** Raheem Holland  
**Tech Certification #:** 013217

**Project/Test Address:** 170078; 200 School House Rd; Monroe Township, NJ

**Client Number:**  
201327

**Fax Number:**  
Ext 18

# Laboratory Results

Lab Sample Number	Client Sample ID	Collection Date	Collection Location	Concentration ug/L (ppb)	Analysis Date	Narrative ID
17-05-02275-001	200-1	05/07/2017	RM D102-S	2.06	05/22/2017	
17-05-02275-002	200-2	05/07/2017	HALL BY B106-WC1	<1.00	05/22/2017	
17-05-02275-003	200-3	05/07/2017	HALL BY B106-WC2	<1.00	05/22/2017	
17-05-02275-004	200-4	05/07/2017	HALL BY B103-WC1	<1.00	05/22/2017	
17-05-02275-005	200-5	05/07/2017	HALL BY B103-WC2	<1.00	05/22/2017	
17-05-02275-006	200-6	05/07/2017	RM A132-BB	<1.00	05/22/2017	
17-05-02275-007	200-7	05/07/2017	RM A132-BB	<1.00	05/22/2017	
17-05-02275-008	200-8	05/07/2017	RM A119-S	3.13	05/22/2017	
17-05-02275-009	200-9	05/07/2017	RM A119-IM	<1.00	05/22/2017	
17-05-02275-010	200-10	05/07/2017	RM A108-BB	<1.00	05/22/2017	
17-05-02275-011	200-11	05/07/2017	RM A108-BB	<1.00	05/22/2017	
17-05-02275-012	200-12	05/07/2017	RM A104-WC	<1.00	05/22/2017	
17-05-02275-013	200-13	05/07/2017	RM A104-WC	<1.00	05/22/2017	

# Environmental Hazards Services, L.L.C

**Client Number:** 201327

**Report Number:** 17-05-02275

**Project/Test Address:** 170078; 200 School House Rd; Monroe Township, NJ

Lab Sample Number	Client Sample ID	Collection Date	Collection Location	Concentration ug/L (ppb)	Analysis Date	Narrative ID
17-05-02275-014	200-14	05/07/2017	AUX GYM A144 SIDE -WC	<1.00	05/22/2017	
17-05-02275-015	200-15	05/07/2017	AUX GYM A144 SIDE WC	<1.00	05/22/2017	
17-05-02275-016	200-16	05/07/2017	AUX GYM A108 SIDE-WC	<1.00	05/22/2017	
17-05-02275-017	200-17	05/07/2017	AUX GYM A108 SIDE-WC	<1.00	05/22/2017	
17-05-02275-018	200-18	05/07/2017	RM A144 WRESTLING-WC	<1.00	05/22/2017	
17-05-02275-019	200-19	05/07/2017	RM A144 WRESTLING-WC	<1.00	05/22/2017	
17-05-02275-020	200-20	05/07/2017	RM B120-S	<1.00	05/22/2017	
17-05-02275-021	200-21	05/07/2017	B111 GYM-WC	<1.00	05/22/2017	
17-05-02275-022	200-22	05/07/2017	B111 GYM-WC	<1.00	05/22/2017	
17-05-02275-023	200-23	05/07/2017	GYM C100 SIDE-WC	<1.00	05/22/2017	
17-05-02275-024	200-24	05/07/2017	GYM C100 SIDE WC	<1.00	05/22/2017	
17-05-02275-025	200-25	05/07/2017	FOOD LAB 125-S	8.67	05/22/2017	
17-05-02275-026	200-26	05/07/2017	FOOD LAB 125-S	3.49	05/22/2017	
17-05-02275-027	200-27	05/07/2017	FOOD LAB 125-S	4.77	05/22/2017	
17-05-02275-028	200-28	05/07/2017	FOOD LAB 125-S	4.82	05/22/2017	
17-05-02275-029	200-29	05/07/2017	FOOD LAB 125-S	6.29	05/22/2017	
17-05-02275-030	200-30	05/07/2017	FOOD LAB 125-S	3.08	05/22/2017	
17-05-02275-031	200-31	05/07/2017	FOOD LAB 125-S	5.29	05/22/2017	
17-05-02275-032	200-32	05/07/2017	FOOD LAB 125-S	5.13	05/31/2017	
17-05-02275-033	200-33	05/07/2017	FOOD LAB 125-S	5.76	05/31/2017	



# Environmental Hazards Services, L.L.C

**Client Number:** 201327

**Report Number:** 17-05-02275

**Project/Test Address:** 170078; 200 School House Rd; Monroe Township, NJ

Lab Sample Number	Client Sample ID	Collection Date	Collection Location	Concentration ug/L (ppb)	Analysis Date	Narrative ID
17-05-02275-034	200-34	05/07/2017	FOOD LAB 125-S	6.35	05/31/2017	
17-05-02275-035	200-35	05/07/2017	FOOD LAB 125-S	5.15	05/31/2017	
17-05-02275-036	200-36	05/07/2017	FOOD LAB 125-S	6.60	05/31/2017	
17-05-02275-037	200-37	05/07/2017	FOOD LAB 125-S	2.79	05/31/2017	
17-05-02275-038	200-38	05/07/2017	FOOD LAB 125-S	4.15	05/31/2017	
17-05-02275-039	200-39	05/07/2017	RM 128-S	<1.00	05/31/2017	
17-05-02275-040	200-40	05/07/2017	RM 128-S	<1.00	05/31/2017	
17-05-02275-041	200-41	05/07/2017	RM 128-S	<1.00	05/31/2017	
17-05-02275-042	200-42	05/07/2017	RM 130-S	3.53	05/31/2017	
17-05-02275-043	200-43	05/07/2017	RM 130-S	3.45	05/31/2017	
17-05-02275-044	200-44	05/07/2017	RM 130-S	5.66	05/31/2017	
17-05-02275-045	200-45	05/07/2017	RM 130-S	7.72	05/31/2017	
17-05-02275-046	200-46	05/07/2017	RM 130-S	5.19	05/31/2017	
17-05-02275-047	200-47	05/07/2017	RM 130-S	6.20	05/31/2017	
17-05-02275-048	200-48	05/07/2017	ROOM C109-S	<1.00	05/31/2017	
17-05-02275-049	200-49	05/07/2017	RM C110-FACULTY LOUNGE-S	<1.00	05/31/2017	
17-05-02275-050	200-50	05/07/2017	HALL BY C141-WC	<1.00	05/31/2017	
17-05-02275-051	200-51	05/07/2017	HALL BY C141-WC	<1.00	05/31/2017	
17-05-02275-052	200-52	05/07/2017	CAFETERIA B-WC	<1.00	05/31/2017	
17-05-02275-053	200-53	05/07/2017	CAFETERIA B-WC	<1.00	05/31/2017	

# Environmental Hazards Services, L.L.C

**Client Number:** 201327

**Report Number:** 17-05-02275

**Project/Test Address:** 170078; 200 School House Rd; Monroe Township, NJ

Lab Sample Number	Client Sample ID	Collection Date	Collection Location	Concentration ug/L (ppb)	Analysis Date	Narrative ID
17-05-02275-054	200-54	05/07/2017	FOOD LINE B SIDE-S	<1.00	05/31/2017	
17-05-02275-055	200-55	05/07/2017	KITCHEN-S	1.65	05/31/2017	
17-05-02275-056	200-56	05/07/2017	KITCHEN-S	<1.00	05/31/2017	
17-05-02275-057	200-57	05/07/2017	KITCHEN-S	<1.00	05/31/2017	
17-05-02275-058	200-58	05/07/2017	KITCHEN-S	<1.00	05/31/2017	
17-05-02275-059	200-59	05/07/2017	FOOD LINE A SIDE-S	<1.00	05/31/2017	
17-05-02275-060	200-60	05/07/2017	KITCHEN-IM	<1.00	05/31/2017	
17-05-02275-061	200-61	05/07/2017	CAFETERIA A-WC	<1.00	05/31/2017	
17-05-02275-062	200-62	05/07/2017	CAFETERIA A-WC	<1.00	05/31/2017	
17-05-02275-063	200-63	05/07/2017	E110 KITCHEN OFFICE-S	<1.00	05/31/2017	
17-05-02275-064	200-64	05/07/2017	ROOM G133-S	2.16	05/31/2017	
17-05-02275-065	200-65	05/07/2017	HALL BY G143-WC	<1.00	05/31/2017	
17-05-02275-066	200-66	05/07/2017	HALL BY G143-WC	<1.00	05/31/2017	
17-05-02275-067	200-67	05/07/2017	ROOM J131-WC	<1.00	05/31/2017	
17-05-02275-068	200-68	05/07/2017	ROOM J137-S	<1.00	05/31/2017	
17-05-02275-069	200-69	05/07/2017	ROOM J143-WC	<1.00	05/31/2017	
17-05-02275-070	200-70	05/07/2017	ROOM J143-WC	<1.00	05/31/2017	
17-05-02275-071	200-71	05/07/2017	HALL BY J143-WC	<1.00	05/31/2017	
17-05-02275-072	200-72	05/07/2017	HALL BY J143-WC	<1.00	05/31/2017	
17-05-02275-073	200-73	05/07/2017	ROOM J116-S	3.07	05/31/2017	

# Environmental Hazards Services, L.L.C

**Client Number:** 201327

**Report Number:** 17-05-02275

**Project/Test Address:** 170078; 200 School House Rd; Monroe Township, NJ

Lab Sample Number	Client Sample ID	Collection Date	Collection Location	Concentration ug/L (ppb)	Analysis Date	Narrative ID
17-05-02275-074	200-74	05/07/2017	ROOM J116-S	2.33	05/31/2017	
17-05-02275-075	200-75	05/07/2017	HALL BY H123-WC	<1.00	05/31/2017	
17-05-02275-076	200-76	05/07/2017	HALL BY H123-WC	<1.00	05/31/2017	
17-05-02275-077	200-77	05/07/2017	ROOM F128-IM	<1.00	05/31/2017	
17-05-02275-078	200-78	05/07/2017	ROOM F128-S	<1.00	05/31/2017	
17-05-02275-079	200-79	05/07/2017	ROOM H103-S	5.81	05/31/2017	
17-05-02275-080	200-80	05/07/2017	HALL BY H103-WC	<1.00	05/31/2017	
17-05-02275-081	200-81	05/07/2017	HALL BY H103-WC	<1.00	05/31/2017	
17-05-02275-082	200-82	05/07/2017	HALL BY G160-WC	<1.00	05/31/2017	
17-05-02275-083	200-83	05/07/2017	HALL BY G160-WC	<1.00	05/31/2017	
17-05-02275-084	200-84	05/07/2017	HALL BY G136-WC	<1.00	05/31/2017	
17-05-02275-085	200-85	05/07/2017	HALL BY G136-WC	<1.00	05/31/2017	
17-05-02275-086	200-86	05/07/2017	RM F104 NURSE WORK-S	10.3	05/31/2017	
17-05-02275-087	200-87	05/07/2017	RM F104 NURSE BATH-S	<1.00	05/31/2017	
17-05-02275-088	200-88	05/07/2017	RM F104 NURSE OFFICE-S	1.59	05/31/2017	
17-05-02275-089	200-89	05/07/2017	RM F104 NURSE OFFICE-S	7.85	05/31/2017	
17-05-02275-090	200-90	05/07/2017	RM F104 NURSE BATH-S	<1.00	05/31/2017	
17-05-02275-091	200-91	05/07/2017	RM F104 NURSE OFFICE-IM	<1.00	05/31/2017	
17-05-02275-092	200-92	05/07/2017	HALL BY G102-WC	<1.00	05/31/2017	
17-05-02275-093	200-93	05/07/2017	HALL BY G102-WC	<1.00	05/31/2017	

# Environmental Hazards Services, L.L.C

**Client Number:** 201327

**Report Number:** 17-05-02275

**Project/Test Address:** 170078; 200 School House Rd; Monroe Township, NJ

Lab Sample Number	Client Sample ID	Collection Date	Collection Location	Concentration ug/L (ppb)	Analysis Date	Narrative ID
17-05-02275-094	200-94	05/07/2017	HALL BY G202-WC	<1.00	05/31/2017	
17-05-02275-095	200-95	05/07/2017	HALL BY G202-WC	<1.00	05/31/2017	
17-05-02275-096	200-96	05/07/2017	HALL BY F210-WC	<1.00	05/31/2017	
17-05-02275-097	200-97	05/07/2017	HALL BY F210-WC	<1.00	05/31/2017	
17-05-02275-098	200-98	05/07/2017	ROOM F217-S	3.82	05/31/2017	
17-05-02275-099	200-99	05/07/2017	ROOM F227-S	3.10	05/31/2017	
17-05-02275-100	200-100	05/07/2017	HALL BY F234-WC	<1.00	05/31/2017	
17-05-02275-101	200-101	05/07/2017	HALL BY F234-WC	<1.00	05/31/2017	
17-05-02275-102	200-102	05/07/2017	HALL BY G238-WC	<1.00	05/31/2017	
17-05-02275-103	200-103	05/07/2017	HALL BY G238-WC	<1.00	05/31/2017	
17-05-02275-104	200-104	05/07/2017	HALL BY G303-WC	<1.00	05/31/2017	
17-05-02275-105	200-105	05/07/2017	HALL BY G303-WC	<1.00	05/31/2017	
17-05-02275-106	200-106	05/07/2017	ROOM G317-S	17.3	05/31/2017	
17-05-02275-107	200-107	05/07/2017	ROOM G318-S	9.68	05/31/2017	
17-05-02275-108	200-108	05/07/2017	HALL BY G338-WC	<1.00	05/31/2017	
17-05-02275-109	200-109	05/07/2017	HALL BY G338-WC	<1.00	05/31/2017	
17-05-02275-110	200-110	05/07/2017	HALL BY F335-WC	<1.00	05/31/2017	
17-05-02275-111	200-111	05/07/2017	HALL BY F335-WC	<1.00	05/31/2017	
17-05-02275-112	200-112	05/07/2017	HALL BY F312-WC	<1.00	05/31/2017	
17-05-02275-113	200-113	05/07/2017	HALL BY F312-WC	<1.00	05/31/2017	



# Environmental Hazards Services, L.L.C

**Client Number:** 201327

**Report Number:** 17-05-02275

**Project/Test Address:** 170078; 200 School House Rd; Monroe Township, NJ

Lab Sample Number	Client Sample ID	Collection Date	Collection Location	Concentration ug/L (ppb)	Analysis Date	Narrative ID
17-05-02275-114	200-114	05/07/2017	B111 GYM-WC	<1.00	05/31/2017	
17-05-02275-115	200-115	05/07/2017	ROOM G154-S	4.12	05/31/2017	
17-05-02275-116	200-116	05/07/2017	SUN ROOM-S	<1.00	05/31/2017	

**Method:** SM 3113B-2010

**Accreditation #:** NJ VA008

Reviewed By Authorized Signatory:

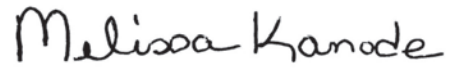

Missy Kanode

QA/QC Clerk

Sample Results denoted with a "less than" (<) sign contain less than the reporting limit which is 1 ppb.

The EPA Maximum Contaminant Level for Lead in Drinking Water is 15 ppb. The results herein conform to NELAC standards, where applicable, unless otherwise narrated on this report. Results represent the analysis of samples submitted by the client. Sample location, description, field parameter results, etc., were provided by the client. This report cannot be reproduced, except in full, without written approval from Environmental Hazards Services, L.L.C.

LEGEND      ug/L= micrograms per liter      ppb = parts per billion



**EHS Laboratories™**  
ENVIRONMENTAL HAZARDS SERVICES, LLC

# Water Chain-of-Custody Form

SHIP TO: 7469 Whitepine Rd. Richmond, VA 23237  
Phone: (800) 347-4010 FAX: (804) 275-4907

ONLINE CLIENT PORTAL AVAILABLE FOR ANALYSIS RESULTS AT: [www.leadlab.com](http://www.leadlab.com)

17-05-02275



Due Date:  
05/24/2017  
(Wednesday)  
AE

Company Name: LEW Corporation

Account #: 201327

Address: 1090 Bristol Road

City/State/Zip: Mountainside, NJ 07092

Phone: 908-654-8068

Email: [labresults@lewcorp.com](mailto:labresults@lewcorp.com)

Fax: 908-654-8069

Project Name / Collection Address: 170078 200 School House Rd

City/State/Zip: Monroe Township, NJ

P.O. #: Sampled By: Rabeen Holland

License # (if Required):

Water Source: (Check One) Public ☒ Well ☐

Well Tag # (if Applicable):

X 5 Day Turnaround 3 Day Turnaround 2 Day Turnaround 1 Day Turnaround Call Ahead

No.	Client Sample ID	Collection Location (Ex: Kitchen Sink)	Collection Date	Collection Time	Metals			Field Parameters		LAB USE
					Lead	Copper	Other	Field pH at time of Collection:	Temp. at time of Collection:	
1	200-1	Room D102	-S	5-7-17	?					
2	-2	Hall by B106	-WCI							
3	-3	Hall by B106	-WCI							
4	-4	Hall by B103	-WCI							
5	-5	Room A132	-WCI							
6	-6	Room A119	-BB							
7	-7	Room A119	-BB							
8	-8	Room A119	-IM							
9	-9	Room A108	-BB							
10	-10	Room A108	-BB							

Released by: Rabeen Holland Signature: Date/Time: 5-13-17 11:10 AM

Released by: Date/Time: 5/17/17





**EHS Laboratories**  
ENVIRONMENTAL HAZARDS SERVICES, LLC

# Water Chain-of-Custody Form

SHIP TO: 7469 Whitepine Rd. Richmond, VA 23237  
Phone: (800) 347-4010 FAX: (804) 275-4907

ONLINE CLIENT PORTAL AVAILABLE FOR ANALYSIS RESULTS AT: [www.leadlab.com](http://www.leadlab.com)

2275  
~ For Lab Use Only ~

Company Name: LEW Corporation

Account #: 201327

Address: 1090 Bristol Road

City/State/Zip: Mountainside, NJ 07092

Phone: 908-654-8068

Email: [labresults@lewcorp.com](mailto:labresults@lewcorp.com)

Fax: 908-654-8069

Project Name / Collection Address: 170078 200 School House Rd

City/State/Zip: Monroe Township, NJ

P.O. #: \_\_\_\_\_

Sampled By: Rahen Holland

License # (If Required): \_\_\_\_\_

Water Source: (Check One) Public ☒ Well ☐

Well Tag # (If Applicable): \_\_\_\_\_

X 5 Day Turnaround

3 Day Turnaround

2 Day Turnaround

1 Day Turnaround Call Ahead

No.	Client Sample ID	Collection Location (Ex: Kitchen Sink)	Collection Date	Collection Time	Metals			Field Parameters		LAB USE
					Lead	Copper	Other	Field pH at time of Collection	Temp. at time of Collection	
1	200-21	Bill Gym	-wc	5-7-17	?	AM/PM	X	-15	Draw	
2	-22		-wc			AM/PM				
3	-23	Gym C100 Side	-wc			AM/PM				
4	-24		-wc			AM/PM				
5	-25	Food Lab 125	-s			AM/PM				
6	-26		-			AM/PM				
7	-27		-			AM/PM				
8	-28		-			AM/PM				
9	-29		-			AM/PM				
10	-30		-			AM/PM				

Released by: Rahen Holland Signature: Date/Time: 5-13-17 11:10 AM

Signature: Date/Time: 5/17/17





**EHS Laboratories**  
ENVIRONMENTAL HAZARDS SERVICES, LLC

# Water Chain-of-Custody Form

SHIP TO: 7469 Whitepine Rd. Richmond, VA 23237  
Phone: (800) 347-4010 FAX: (804) 275-4907  
ONLINE CLIENT PORTAL AVAILABLE FOR ANALYSIS RESULTS AT: [www.leadlab.com](http://www.leadlab.com)

2275

~ For Lab Use Only ~

Company Name: LEW Corporation

Account #: 201327

Address: 1090 Bristol Road

City/State/Zip: Mountinside, NJ 07092

Phone: 908-654-8068

Email: [labresults@lewcorp.com](mailto:labresults@lewcorp.com)

Fax: 908-654-8069

Project Name / Collection Address: 170078 200 School House Rd

City/State/Zip: Monroe Township, NJ

P.O. #: \_\_\_\_\_

Sampled By: Raheen Holland

License # (If Required): \_\_\_\_\_

Water Source: (Check One) Public ☒ Well ☐

Well Tag # (If Applicable): \_\_\_\_\_

X	5 Day Turnaround	3 Day Turnaround	2 Day Turnaround	1 Day Turnaround	Call Ahead
---	------------------	------------------	------------------	------------------	------------

No.	Client Sample ID	Collection Location (Ex: Kitchen Sink)	Collection Date	Collection Time	Metals			Field Parameters		LAB USE
					Lead	Copper	Other	Field pH at time of Collection:	Temp. at time of Collection:	
1	200-31	Food Lab 125	5-7-17	AM/PM	X	-	1st Draw			
2	-32			AM/PM						
3	-33			AM/PM						
4	-34			AM/PM						
5	-35			AM/PM						
6	-36			AM/PM						
7	-37			AM/PM						
8	-38			AM/PM						
9	-39	Room 128		AM/PM						
10	-40			AM/PM						

Released by: Raheen Holland

Signature: [Signature]

Date/Time: 5-13-17 10:44 AM

Released by:

Signature:

Date/Time:

[Signature]

5/17/17





**EHS Laboratories**  
ENVIRONMENTAL HAZARDS SERVICES, LLC

# Water Chain-of-Custody Form

SHIP TO: 7469 Whitepine Rd. Richmond, VA 23237  
Phone: (800) 347-4010 FAX: (804) 275-4907  
ONLINE CLIENT PORTAL AVAILABLE FOR ANALYSIS RESULTS AT: [www.leadlab.com](http://www.leadlab.com)

2275

~ For Lab Use Only ~

Company Name: LEW Corporation

Account #: 201327

Address: 1090 Bristol Road

City/State/Zip: Mountainside, NJ 07092

Phone: 908-654-8068

Email: [labresults@lewcorp.com](mailto:labresults@lewcorp.com)

Fax: 908-654-8069

Project Name / Collection Address: 170078 200 School House Rd

City/State/Zip: Monroe Township, NJ

P.O. #: \_\_\_\_\_

Sampled By: Rahen Holland

License # (If Required): \_\_\_\_\_

Water Source: (Check One) Public ☒ Well ☐

Well Tag # (If Applicable): \_\_\_\_\_

X 5 Day Turnaround

3 Day Turnaround

2 Day Turnaround

1 Day Turnaround \* Call Ahead

No.	Client Sample ID	Collection Location (Ex: Kitchen Sink)	Collection Date	Collection Time	Metals			Field Parameters		LAB USE
					Lead	Copper	Other	Field pH at time of Collection	Temp. at time of Collection	
1	200-41	Room 128	-5	5-7-17	?	AM/PM	X	-15	15	
2	-42	Room 130	-			AM/PM				
3	-43		-			AM/PM				
4	-44		-			AM/PM				
5	-45		-			AM/PM				
6	-46		-			AM/PM				
7	-47		-			AM/PM				
8	-48	Room C109	-			AM/PM				
9	-49	Room C110-Faculty Lounge	-			AM/PM				
10	-50	Hall by C141	-			AM/PM				

Released by: Rahen Holland Signature: [Signature] Date/Time: 5-13-17 11:10 AM

Signature: [Signature] Date/Time: 5/17/17





**EHS Laboratories**  
ENVIRONMENTAL HAZARDS SERVICES, LLC

### Water Chain-of-Custody Form

SHIP TO: 7469 Whitepine Rd. Richmond, VA 23237  
Phone: (800) 347-4010 FAX: (804) 275-4907

ONLINE CLIENT PORTAL AVAILABLE FOR ANALYSIS RESULTS AT: [www.leadlab.com](http://www.leadlab.com)

Company Name: LEW Corporation

Account #: 201327

Address: 1090 Bristol Road

City/State/Zip: Mountainside, NJ 07092

Phone: 908-654-8068

Email: [labresults@lewcorp.com](mailto:labresults@lewcorp.com)

Fax: 908-654-8069

Project Name / Collection Address: 170078 200 School House Rd

City/State/Zip: Monroe Township, NJ

P.O. #: \_\_\_\_\_

Sampled By: Rahen Holland

License # (If Required): \_\_\_\_\_

Water Source: (Check One) Public ☒ Well ☐

Well Tag # (If Applicable): \_\_\_\_\_

☒ 5 Day Turnaround ☐ 3 Day Turnaround ☐ 2 Day Turnaround ☐ 1 Day Turnaround \* Call Ahead

No.	Client Sample ID	Collection Location (Ex: Kitchen Sink)	Collection Date	Collection Time	Metals			Field Parameters		LAB USE
					Lead	Copper	Other	Field pH at time of Collection:	Temp. at time of Collection:	
1	200-51	Hall by C141	-WE	5-7-17	?					
2	-52	Cafeteria B	-WE							
3	-53	↓ Food line B-side	-WE							
4	-54	Kitchen	-S							
5	-55		-S							
6	-56		-S							
7	-57		-S							
8	-58		-S							
9	-59	Food line A-side	-S							
10	-60	Kitchen	-IM							

Released by: Rahen Holland Signature: [Signature] Date/Time: 5-13-17 11:10 AM

2275  
~ For Lab Use Only ~





**EHS Laboratories**  
ENVIRONMENTAL HAZARDS SERVICES, LLC

**Water Chain-of-Custody Form**  
SHIP TO: 7469 Whitepine Rd. Richmond, VA 23237  
Phone: (800) 347-4010 FAX: (804) 275-4907  
ONLINE CLIENT PORTAL AVAILABLE FOR ANALYSIS RESULTS AT: [www.leadlab.com](http://www.leadlab.com)

2275

~ For Lab Use Only ~

Company Name: LEW Corporation

Account #: 201327

Address: 1090 Bristol Road

City/State/Zip: Mountainside, NJ 07092

Phone: 908-654-8068

Email: [labresults@lewcorp.com](mailto:labresults@lewcorp.com)

Fax: 908-654-8069

Project Name / Collection Address: 170078 200 School House Rd

City/State/Zip: Monroe Township, NJ

P.O. #: \_\_\_\_\_

Sampled By: Rabeen Holland

License # (If Required): \_\_\_\_\_

Water Source: (Check One) Public ☒ Well ☐

Well Tag # (If Applicable): \_\_\_\_\_

X	5 Day Turnaround		3 Day Turnaround		2 Day Turnaround		1 Day Turnaround	Call Ahead
---	------------------	--	------------------	--	------------------	--	------------------	------------

No.	Client Sample ID	Collection Location (Ex: Kitchen Sink)	Collection Date	Collection Time	Metals			Field Parameters		LAB USE
					Lead	Copper	Other	Field pH at time of Collection:	Temp. at time of Collection:	
1	200-601	Cafeteria A	-WE 5-7-17	AM/PM	X		-15T			
2	-602	↓		AM/PM						
3	-603	ELL Kitchen Office - 5		AM/PM						
4	-604	Room G-133		AM/PM						
5	-605	Hall by G-143		AM/PM						
6	-606	↓		AM/PM						
7	-607	Room J-131		AM/PM						
8	-608	J-137		AM/PM						
9	-609	J-143		AM/PM						
10	-70	J-143		AM/PM						

Released by: Rabeen Holland Signature: Date/Time: 5-13-17 11:10 AM





**EHS Laboratories™**  
ENVIRONMENTAL HAZARDS SERVICES, LLC

### Water Chain-of-Custody Form

SHIP TO: 7469 Whitepine Rd. Richmond, VA 23237  
Phone: (800) 347-4010 FAX: (804) 275-4907

ONLINE CLIENT PORTAL AVAILABLE FOR ANALYSIS RESULTS AT: [www.leadlab.com](http://www.leadlab.com)

Company Name: LEW Corporation

Account #: 201327

Address: 1090 Bristol Road

City/State/Zip: Mountainside, NJ 07092

Phone: 908-654-8068

Email: [labresults@lewcorp.com](mailto:labresults@lewcorp.com)

Fax: 908-654-8069

~ For Lab Use Only ~

2275

Project Name / Collection Address: 170078 200 School House Rd

City/State/Zip: Monroe Township, NJ

P.O. #: \_\_\_\_\_

Sampled By: Rabeen Holland

License # (If Required): \_\_\_\_\_

Water Source: (Check One) Public ☒ Well ☐

Well Tag # (If Applicable): \_\_\_\_\_

<input checked="" type="checkbox"/> 5 Day Turnaround	<input type="checkbox"/> 3 Day Turnaround	<input type="checkbox"/> 2 Day Turnaround	<input type="checkbox"/> 1 Day Turnaround * Call Ahead
--	---	---	--

No.	Client Sample ID	Collection Location (Ex: Kitchen Sink)	Collection Date	Collection Time	Metals			Field Parameters		LAB USE
					Lead	Copper	Other	Field pH at time of Collection:	Temp. at time of Collection:	
1	200-71	Hall by J143	-wc 5-7-17	AM/PM	X		-155			
2	-72	Room J116	-wc	AM/PM						
3	-73	Hall by H123	-wc	AM/PM						
4	-74	Room F128	-wc	AM/PM						
5	-75	Room #103	-wc	AM/PM						
6	-76	Hall by H103	-wc	AM/PM						
7	-77	Room F128	-wc	AM/PM						
8	-78	Room #103	-wc	AM/PM						
9	-79	Hall by H103	-wc	AM/PM						
10	-80	Hall by H103	-wc	AM/PM						

Released by: Rabeen Holland  
Signature: [Signature]  
Date/Time: 5-13-17 11:10 AM  
5/11/17





**EHS Laboratories**  
ENVIRONMENTAL HAZARDS SERVICES, LLC

# Water Chain-of-Custody Form

SHIP TO: 7469 Whitepine Rd. Richmond, VA 23237  
Phone: (800) 347-4010 FAX: (804) 275-4907  
ONLINE CLIENT PORTAL AVAILABLE FOR ANALYSIS RESULTS AT: [www.leadlab.com](http://www.leadlab.com)

Company Name: LEW Corporation

Account #: 201327

Address: 1090 Bristol Road

City/State/Zip: Mountainside, NJ 07092

Phone: 908-654-8068

Email: [labresults@lewcorp.com](mailto:labresults@lewcorp.com)

Fax: 908-654-8069

Project Name / Collection Address: 170078 200 School House Rd

City/State/Zip: Monroe Township, NJ

P.O. #: \_\_\_\_\_

Sampled By: Raheen Holland

License # (If Required): \_\_\_\_\_

Water Source: (Check One) Public ☒ Well ☐

Well Tag # (If Applicable): \_\_\_\_\_

X	5 Day Turnaround		3 Day Turnaround		2 Day Turnaround		1 Day Turnaround * Call Ahead
---	------------------	--	------------------	--	------------------	--	-------------------------------

No.	Client Sample ID	Collection Location (Ex: Kitchen Sink)	Collection Date	Collection Time	Metals			Field Parameters		LAB USE
					Lead	Copper	Other	Field pH at time of Collection:	Temp. at time of Collection:	
1	200-81	Hall by H103	-WC	5-7-17	AM/PM	X	1st			
2	-82	Hall by G160	-WC		AM/PM					
3	-83	Hall by G136	-WC		AM/PM					
4	-84	Hall by G136	-WC		AM/PM					
5	-85	Room F104 work	-WC		AM/PM					
6	-86	Room F104 nurse bath	-S		AM/PM					
7	-87	Room F104 nurse office	-S		AM/PM					
8	-88	Room F104 nurse office	-S		AM/PM					
9	-89	Room F104 nurse office	-S		AM/PM					
10	-90	Room F104 nurse bath	-S		AM/PM					

2275  
~ For Lab Use Only ~

Released by: Raheen Holland  
Signature:   
Date/Time: 5-13-17 11:10 AM

by BWA

5/17/17





**EHS Laboratories**  
ENVIRONMENTAL HAZARDS SERVICES, LLC

# Water Chain-of-Custody Form

SHIP TO: 7469 Whitepine Rd. Richmond, VA 23237  
Phone: (800) 347-4010 FAX: (804) 275-4907

ONLINE CLIENT PORTAL AVAILABLE FOR ANALYSIS RESULTS AT: [www.leadlab.com](http://www.leadlab.com)

2275  
~ For Lab Use Only ~

Company Name: LEW Corporation

Account #: 201327

Address: 1090 Bristol Road

City/State/Zip: Mountainside, NJ 07092

Phone: 908-654-8068

Email: [labresults@lewcorp.com](mailto:labresults@lewcorp.com)

Fax: 908-654-8069

Project Name / Collection Address: 170078 200 School House Rd

City/State/Zip: Monroe Township, NJ

P.O. #: \_\_\_\_\_ Sampled By: Rahen Holland

License # (If Required): \_\_\_\_\_

Water Source: (Check One) Public ☒ Well ☐ Well Tag # (If Applicable): \_\_\_\_\_

X	5 Day Turnaround	3 Day Turnaround	2 Day Turnaround	1 Day Turnaround - Call Ahead
---	------------------	------------------	------------------	-------------------------------

No.	Client Sample ID	Collection Location (Ex: Kitchen Sink)	Collection Date	Collection Time	Metals			Field Parameters		LAB USE
					Lead	Copper	Other	Field pH at time of Collection	Temp. at time of Collection	
1	200-91	Rm 104 Nurse Office	-IM	5-7-17	?	AM/PM	X	-	1st Draw	
2	-92	Hall by C102	-WC			AM/PM		-		
3	-93	Hall by C102	-WC			AM/PM		-		
4	-94	Hall by C202	-WC			AM/PM		-		
5	-95	Hall by C202	-WC			AM/PM		-		
6	-96	Hall by F210	-WC			AM/PM		-		
7	-97	Hall by F210	-WC			AM/PM		-		
8	-98	Room F217	-S			AM/PM		-		
9	-99	Room F229	-S			AM/PM		-		
10	-100	Hall by F234	-WC			AM/PM		-		

Released by: Rahen Holland Signature: [Signature] Date/Time: 5-13-17 11:10 AM

Released by: [Signature] Signature: \_\_\_\_\_ Date/Time: 5/17/17





**EHS Laboratories**  
ENVIRONMENTAL HAZARDS SERVICES, LLC

**Water Chain-of-Custody Form**  
SHIP TO: 7469 Whitepine Rd. Richmond, VA 23237  
Phone: (800) 347-4010 FAX: (804) 275-4907  
ONLINE CLIENT PORTAL AVAILABLE FOR ANALYSIS RESULTS AT: [www.leadlab.com](http://www.leadlab.com)

2275  
~ For Lab Use Only ~

Company Name: LEW Corporation

Account #: 201327

Address: 1090 Bristol Road

City/State/Zip: Mountainside, NJ 07092

Phone: 908-654-8068

Email: [labresults@lewcorp.com](mailto:labresults@lewcorp.com)

Fax: 908-654-8069

Project Name / Collection Address: 170078 200 School House Rd

City/State/Zip: Monroe Township, NJ

P.O. #: \_\_\_\_\_ Sampled By: Rahen Holland

License # (If Required): \_\_\_\_\_

Water Source: (Check One) Public ☒ Well ☐

Well Tag # (If Applicable): \_\_\_\_\_

X	5 Day Turnaround		3 Day Turnaround		2 Day Turnaround		1 Day Turnaround	Call Ahead
---	------------------	--	------------------	--	------------------	--	------------------	------------

No.	Client Sample ID	Collection Location (Ex: Kitchen Sink)	Collection Date	Collection Time	Metals			Field Parameters		LAB USE
					Lead	Copper	Other	Field pH at time of Collection	Temp. at time of Collection	
1	200-101	Hall by E234	-WC	5-7-17	?	AM/PM	X	-	1st Draw	
2	- 102	Hall by E238	-WC			AM/PM		-		
3	- 103	↓	-WC			AM/PM		-		
4	- 104	Hall by G303	-WC			AM/PM		-		
5	- 105	↓	-WC			AM/PM		-		
6	- 106	Room G317	-S			AM/PM		-		
7	- 107	↓ G318	-S			AM/PM		-		
8	- 108	Hall by G338	-WC			AM/PM		-		
9	- 109	↓	-WC			AM/PM		-		
10	- 110	Hall by F335	-WC			AM/PM		-		

Released by: Rahen Holland Signature: [Signature] Date/Time: 5-13-17 11:10 AM

Released by: [Signature] Signature: \_\_\_\_\_ Date/Time: 5/17/17





**EHS Laboratories**  
ENVIRONMENTAL HAZARDS SERVICES, LLC

**Water Chain-of-Custody Form**  
SHIP TO: 7469 Whitepine Rd. Richmond, VA 23237  
Phone: (800) 347-4010 FAX: (804) 275-4907  
ONLINE CLIENT PORTAL AVAILABLE FOR ANALYSIS RESULTS AT: [www.leadlab.com](http://www.leadlab.com)

2275  
~ For Lab Use Only ~

Company Name: LEW Corporation

Account #: 201327

Address: 1090 Bristol Road

City/State/Zip: Mountainside, NJ 07092

Phone: 908-654-8068

Email: [labresults@lewcorp.com](mailto:labresults@lewcorp.com)

Fax: 908-654-8069

Project Name / Collection Address: 170078 / 200 School House Rd

City/State/Zip: Monroe Township, NJ

P.O. #: \_\_\_\_\_

Sampled By: Rabeen Holland

License # (If Required): \_\_\_\_\_

Water Source: (Check One) Public ☒ Well ☐

Well Tag # (If Applicable): \_\_\_\_\_

X	5 Day Turnaround	3 Day Turnaround	2 Day Turnaround	1 Day Turnaround - Call Ahead	Metals			Field Parameters		LAB USE
					Lead	Copper	Other	Field pH at time of Collection:	Temp. at time of Collection:	
No.	Client Sample ID	Collection Location (Ex: Kitchen Sink)	Collection Date	Collection Time						
1	200-111	Hall by F335	-WC 5-2-17	7 AM PM	X		-154	Area		
2	-112	Hall by F312		AM PM						
3	-113			AM PM						
4	-114	B III Gym		AM PM						
5	-115	Room G154		AM PM						
6	-116	Swim Room		AM PM						
7				AM PM						
8				AM PM						
9				AM PM						
10				AM PM						

Released by: Rabeen Holland Signature: \_\_\_\_\_ Date/Time: 5-3-17 // 10AM

Released by: \_\_\_\_\_ Signature: \_\_\_\_\_ Date/Time: 5/17/17



# *Environmental Hazards Services, LLC*

7469 Whitepine Rd. • Richmond, VA 23237 • 800-347-4010 • [jdickerson@leadlab.com](mailto:jdickerson@leadlab.com)

May 22, 2017

LEW Corp  
1090 Bristol Rd.  
Mountainside, NJ 07092

## PROJECT INFORMATION

Project/Test Address: 170078; 1629 Prinville Rd-Field House; Monroe Township, NJ

Report Number: 17-05-02238

Analysis Type: Lead – Standard Method 3113B

Lab Accreditation

Number: NJ-VA008/NY-11714

Results, Discussion

Qualifiers: N/A

Julie Dickerson  
Laboratory Administrator  
Environmental Hazards Services, LLC



Environmental Hazards Services, L.L.C.  
7469 Whitepine Rd  
Richmond, VA 23237  
Telephone: 800.347.4010

## Lead in Drinking Water Analysis Report

**Client:** LEW Corp  
1090 Bristol Rd  
Mountainside, NJ 07092

**Report Number:** 17-05-02238

**Received Date:** 05/17/2017  
**Reported Date:** 05/22/2017  
**Sampled By:** Raheen Holland  
**Tech Certification #:** 013217

**Project/Test Address:** 170078; 1629 Prinville Rd-Field House; Monroe Township, NJ

**Client Number:**  
201327

**Fax Number:**  
Ext 18

# Laboratory Results

Lab Sample Number	Client Sample ID	Collection Date	Collection Location	Concentration ug/L (ppb)	Analysis Date	Narrative ID
17-05-02238-001	F-1629-1	05/13/2017	CONCESSION RM S	11.4	05/19/2017	
17-05-02238-002	F-1629-2	05/13/2017	FIRST AID RM S	4.55	05/19/2017	
17-05-02238-003	F-1629-3	05/13/2017	FIRST AID RM IM	<1.00	05/19/2017	
17-05-02238-004	F-1629-4	05/13/2017	HALF TIME RM WC1	1.67	05/19/2017	
17-05-02238-005	F-1629-5	05/13/2017	HALF TIME RM WC2	<1.00	05/19/2017	
17-05-02238-006	F-1629-6	05/13/2017	HALF TIME RM WC	<1.00	05/19/2017	
17-05-02238-007	F-1629-7	05/13/2017	SUN ROOM S	<1.00	05/19/2017	



# Environmental Hazards Services, L.L.C

**Client Number:** 201327

**Report Number:** 17-05-02238

**Project/Test Address:** 170078; 1629 Prinville Rd-Field House; Monroe Township, NJ

Lab Sample Number	Client Sample ID	Collection Date	Collection Location	Concentration ug/L (ppb)	Analysis Date	Narrative ID
-------------------	------------------	-----------------	---------------------	--------------------------	---------------	--------------

**Method:** SM 3113B-2010

**Accreditation #:** NJ VA008

Reviewed By Authorized Signatory:

*Melissa Kanode*

*Missy Kanode*

QA/QC Clerk

Sample Results denoted with a "less than" (<) sign contain less than the reporting limit which is 1 ppb.

The EPA Maximum Contaminant Level for Lead in Drinking Water is 15 ppb. The results herein conform to NELAC standards, where applicable, unless otherwise narrated on this report. Results represent the analysis of samples submitted by the client. Sample location, description, field parameter results, etc., were provided by the client. This report cannot be reproduced, except in full, without written approval from Environmental Hazards Services, L.L.C.

LEGEND                      ug/L= micrograms per liter                      ppb = parts per billion



**EHS Laboratories**  
ENVIRONMENTAL HAZARDS SERVICES, LLC

# Water Chain-of-Custody Form

SHIP TO: 7469 Whitepine Rd. Richmond, VA 23237  
Phone: (800) 347-4010 FAX: (804) 275-4907  
ONLINE CLIENT PORTAL AVAILABLE FOR ANALYSIS RESULTS AT: [www.leadlab.com](http://www.leadlab.com)

17-05-02238



Company Name: LEW Corporation

Account #: 201327

Due Date:

Address: 1090 Bristol Road

City/State/Zip: Mountainside, NJ 07092

Phone: 908-654-8068

Email: [labresults@lewcorp.com](mailto:labresults@lewcorp.com)

Fax: 908-654-8069

05/24/2017  
(Wednesday)  
AE

K5

Project Name / Collection Address: 170078 / 1629 Pinville Rd - Field House

City/State/Zip: Monroe Township, NJ

P.O. #: \_\_\_\_\_

Sampled By: Raheen Holland

License # (if Required): \_\_\_\_\_

Water Source: (Check One) Public ☒ Well ☐

Well Tag # (if Applicable): \_\_\_\_\_

X	5 Day Turnaround		3 Day Turnaround		2 Day Turnaround		1 Day Turnaround	Call Ahead
---	------------------	--	------------------	--	------------------	--	------------------	------------

No.	Client Sample ID	Collection Location (Ex: Kitchen Sink)	Collection Date	Collection Time	Metals			Field Parameters		LAB USE
					Lead	Copper	Other	Field pH at time of Collection:	Temp. at time of Collection:	
1	F-1629-1	Concession Rm - S	5-17	AM PM	X	-	1st draw			
2	-2	First Aid Rm - J		AM PM	-	-				
3	-3	↓ - Im		AM PM	-	-				
4	-4	Half Time Rm - WC1		AM PM	-	-				
5	-5	↓ - WC2		AM PM	-	-				
6	-6	Half Time Rm - WC		AM PM	-	-				
7	-7	↓ - Sun Room - S		AM PM	-	-				
8				AM / PM						
9				AM / PM						
10				AM / PM						

Released by: Raheen Holland	Signature: [Signature]	Date/Time: 5-13-17 11:18 am
Released by: [Signature]	Signature: [Signature]	Date/Time: 5/17/17 11:18 am



# *Environmental Hazards Services, LLC*

7469 Whitepine Rd. • Richmond, VA 23237 • 800-347-4010 • [jdickerson@leadlab.com](mailto:jdickerson@leadlab.com)

May 23, 2017

LEW Corp  
1090 Bristol Rd.  
Mountainside, NJ 07092

## PROJECT INFORMATION

Project/Test Address: 170078; 1629 Prinville Rd; Monroe Township, NJ

Report Number: 17-05-02207

Analysis Type: Lead – Standard Method 3113B

Lab Accreditation

Number: NJ-VA008/NY-11714

Results, Discussion

Qualifiers: Client sample number 1629-32 was digested.

A handwritten signature in blue ink, reading "Julie Dickerson". The signature is fluid and cursive, with the first name "Julie" and last name "Dickerson" clearly distinguishable.

Julie Dickerson  
Laboratory Administrator  
Environmental Hazards Services, LLC





Environmental Hazards Services, L.L.C.  
7469 Whitepine Rd  
Richmond, VA 23237  
Telephone: 800.347.4010

## Lead in Drinking Water Analysis Report

**Client:** LEW Corp  
1090 Bristol Rd  
Mountainside, NJ 07092

**Report Number:** 17-05-02207

**Received Date:** 05/17/2017  
**Reported Date:** 05/23/2017  
**Sampled By:** Raheen Holland  
**Tech Certification #:** 013217

**Project/Test Address:** 170078; 1629 Prinville Rd; Monroe Township, NJ

**Client Number:**  
201327

**Fax Number:**  
Ext 18

# Laboratory Results

Lab Sample Number	Client Sample ID	Collection Date	Collection Location	Concentration ug/L (ppb)	Analysis Date	Narrative ID
17-05-02207-001	1629-1	05/06/2017	HALL BY 101 BB	2.56	05/19/2017	
17-05-02207-002	1629-2	05/06/2017	ROOM 170 S	1.38	05/19/2017	
17-05-02207-003	1629-3	05/06/2017	ROOM 170B S	<1.00	05/19/2017	
17-05-02207-004	1629-4	05/06/2017	ROOM 165 S	2.10	05/19/2017	
17-05-02207-005	1629-5	05/06/2017	HALL BY 169 WC	<1.00	05/19/2017	
17-05-02207-006	1629-6	05/06/2017	HALL BY 169 WC	<1.00	05/19/2017	
17-05-02207-007	1629-8	05/06/2017	NURSE OFFICE	1.08	05/22/2017	
17-05-02207-008	1629-9	05/06/2017	NURSE BATH S	1.03	05/22/2017	
17-05-02207-009	1629-10	05/06/2017	NURSE BATH S	<1.00	05/22/2017	
17-05-02207-010	1629-11	05/06/2017	HALL BY 124 WC	<1.00	05/22/2017	
17-05-02207-011	1629-12	05/06/2017	HALL BY 124 WC	<1.00	05/22/2017	
17-05-02207-012	1629-13	05/06/2017	ROOM 129 S	<1.00	05/22/2017	
17-05-02207-013	1629-14	05/06/2017	ROOM 132 BB	<1.00	05/22/2017	

# Environmental Hazards Services, L.L.C

**Client Number:** 201327

**Report Number:** 17-05-02207

**Project/Test Address:** 170078; 1629 Prinville Rd; Monroe Township, NJ

Lab Sample Number	Client Sample ID	Collection Date	Collection Location	Concentration ug/L (ppb)	Analysis Date	Narrative ID
17-05-02207-014	1629-15	05/06/2017	HALL BY 132 WC	<1.00	05/22/2017	
17-05-02207-015	1629-17	05/06/2017	ROOM 135 BIG S	<1.00	05/22/2017	
17-05-02207-016	1629-18	05/06/2017	ROOM 135 SMALL S	<1.00	05/22/2017	
17-05-02207-017	1629-19	05/06/2017	RM 111 S	1.12	05/22/2017	
17-05-02207-018	1629-20	05/06/2017	ROOM 146 IM	<1.00	05/22/2017	
17-05-02207-019	1629-21	05/06/2017	ROOM 146 HOSE	177	05/22/2017	
17-05-02207-020	1629-22	05/06/2017	HALL BY BATH 5 WC	1.01	05/22/2017	
17-05-02207-021	1629-23	05/06/2017	HALL BY TR8 WC	<1.00	05/22/2017	
17-05-02207-022	1629-24	05/06/2017	GIRLS LOCKER RM S	<1.00	05/22/2017	
17-05-02207-023	1629-25	05/06/2017	GIRLS LOCKER RM S	<1.00	05/22/2017	
17-05-02207-024	1629-26	05/06/2017	ROOM 160 FACULTY S	<1.00	05/22/2017	
17-05-02207-025	1629-27	05/06/2017	ROOM 161 IM	<1.00	05/22/2017	
17-05-02207-026	1629-28	05/06/2017	KITCHEN S	1.19	05/22/2017	
17-05-02207-027	1629-29	05/06/2017	KITCHEN SK	<1.00	05/22/2017	
17-05-02207-028	1629-30	05/06/2017	KITCHEN S	1.12	05/22/2017	
17-05-02207-029	1629-31	05/06/2017	FOOD LINE S	<1.00	05/22/2017	
17-05-02207-030	1629-32	05/06/2017	ROOM 141 S	109	05/22/2017	
17-05-02207-031	1629-33	05/06/2017	ROOM 142 S	<1.00	05/22/2017	
17-05-02207-032	1629-34	05/06/2017	ROOM 142 S	<1.00	05/22/2017	
17-05-02207-033	1629-35	05/06/2017	ROOM 142 S	<1.00	05/22/2017	

# Environmental Hazards Services, L.L.C

**Client Number:** 201327

**Report Number:** 17-05-02207

**Project/Test Address:** 170078; 1629 Prinville Rd; Monroe Township, NJ

Lab Sample Number	Client Sample ID	Collection Date	Collection Location	Concentration ug/L (ppb)	Analysis Date	Narrative ID
17-05-02207-034	1629-36	05/06/2017	ROOM 142 S	<1.00	05/22/2017	
17-05-02207-035	1629-37	05/06/2017	ROOM 142 S	<1.00	05/22/2017	
17-05-02207-036	1629-39	05/06/2017	HALL BY 244 WC	<1.00	05/22/2017	
17-05-02207-037	1629-40	05/06/2017	ROOM 244 S	7.60	05/22/2017	
17-05-02207-038	1629-41	05/06/2017	ROOM 244A S	12.7	05/22/2017	
17-05-02207-039	1629-44	05/06/2017	ROOM 242 S	5.47	05/22/2017	
17-05-02207-040	1629-45	05/06/2017	STAIR TOWER 4 WF	3.10	05/22/2017	
17-05-02207-041	1629-46	05/06/2017	HALL BY 223 WF	<1.00	05/22/2017	
17-05-02207-042	1629-47	05/06/2017	HALL BY 200 WF	1.18	05/22/2017	
17-05-02207-043	1629-48	05/06/2017	ROOM 212 S	1.59	05/22/2017	
17-05-02207-044	1629-49	05/06/2017	HALL BY TR-18 WF	1.27	05/22/2017	
17-05-02207-045	1629-50	05/06/2017	HALL BY TR-12 WF	<1.00	05/22/2017	
17-05-02207-046	1629-51	05/06/2017	SUN ROOM S	<1.00	05/22/2017	

**Method:** SM 3113B-2010

**Accreditation #:** NJ VA008

Reviewed By Authorized Signatory:

*Melissa Kanode*

Missy Kanode

QA/QC Clerk

Sample Results denoted with a "less than" (<) sign contain less than the reporting limit which is 1 ppb.

The EPA Maximum Contaminant Level for Lead in Drinking Water is 15 ppb. The results herein conform to NELAC standards, where applicable, unless otherwise narrated on this report. Results represent the analysis of samples submitted by the client. Sample location, description, field parameter results, etc., were provided by the client. This report cannot be reproduced, except in full, without written approval from Environmental Hazards Services, L.L.C.

LEGEND                      ug/L= micrograms per liter                      ppb = parts per billion





**EHS Laboratories**  
ENVIRONMENTAL HAZARDS SERVICES, LLC

# Water Chain-of-Custody Form

SHIP TO: 7469 Whitepine Rd. Richmond, VA 23237  
Phone: (800) 347-4010 FAX: (804) 275-4907  
ONLINE CLIENT PORTAL AVAILABLE FOR ANALYSIS RESULTS AT: [www.leadlab.com](http://www.leadlab.com)

Company Name: LEW Corporation Account #: 201327

Address: 1090 Bristol Road City/State/Zip: Mountainside, NJ 07092

Phone: 908-654-8068 Email: [labresults@lewcorp.com](mailto:labresults@lewcorp.com) Fax: 908-654-8069



17-05-02207

Due Date:  
05/24/2017  
(Wednesday)  
AE

28

Project Name / Collection Address: 170078 / 1629 Pinville Rd  
(Required) City/State/Zip: Monroe Township, NJ

P.O. #: \_\_\_\_\_ Sampled By: Raheen Holland License # (If Required): \_\_\_\_\_

Water Source: (Check One) Public ☒ Well ☐ Well Tag # (If Applicable): \_\_\_\_\_  
(Required)

X	3 Day / Underround	3 Day / Underround	3 Day / Underround	3 Day / Underround	3 Day / Underround	3 Day / Underround
---	--------------------	--------------------	--------------------	--------------------	--------------------	--------------------

No.	Client Sample ID	Collection Location (Ex: Kitchen Sink)	Collection Date	Collection Time	Metals			Field Parameters		LAB USE
					Lead	Copper	Other	Field pH at time of Collection:	Temp. at time of Collection:	
1	1629-1	Hall by 101	- 88	5-6-10	?	X	- 1st Draw			
2	- 2	Room 170	- 5							
3	- 3	170B	- 1							
4	- 4	165	- 1							
5	- 5	Hall by 169	- WC							
6	- 6		- WC							
7	- 8	Nurse Office	- S							
8	- 9	Nurse Bath	- S							
9	- 10		- S							
10	- 11	Hall by 124	- WC							

Released by: Raheen Holland Signature: *[Signature]* Date/Time: 5-13-17 / 12PM  
Released by: J. Stone Signature: *[Signature]* Date/Time: 5/17/17 10:19 am





**EHS**  
**Laboratories**  
ENVIRONMENTAL HAZARDS SERVICES, LLC

## Water Chain-of-Custody Form

SHIP TO: 7469 Whitepine Rd. Richmond, VA 23237  
Phone: (800) 347-4010 FAX: (804) 275-4907  
ONLINE CLIENT PORTAL AVAILABLE FOR ANALYSIS RESULTS AT: [www.leadlab.com](http://www.leadlab.com)

2207  
~ For Lab Use Only ~

Company Name: LEW Corporation

Account #: 201327

Address: 1090 Bristol Road

City/State/Zip: Mountainside, NJ 07092

Phone: 908-654-8068

Email: [labresults@lewcorp.com](mailto:labresults@lewcorp.com)

Fax: 908-654-8069

Project Name / Collection Address: 170078 / 1629 Pinnacle Rd

City/State/Zip: Monroe Township, NJ

P.O. #: \_\_\_\_\_

Sampled By: Raheem Holland

License # (If Required): \_\_\_\_\_

Water Source: (Check One) Public ☒ Well ☐

Well Tag # (If Applicable): \_\_\_\_\_

<input checked="" type="checkbox"/> 5 Day Turnaround	<input type="checkbox"/> 8 Day Turnaround	<input type="checkbox"/> 12 Day Turnaround	<input type="checkbox"/> 10 Day Turnaround - Call Ahead
--	---	--	---

No.	Client Sample ID	Collection Location (Ex: Kitchen Sink)	Collection Date	Collection Time	Metals			Field Parameters		LAB USE Temp at Time of Receipt:
					Lead	Copper	Other	Field pH at time of Collection:	Temp. at time of Collection:	
1	1629-12	Hall by 124	-wc	5-6-13	?	X	-	1st Draw		
2	-13	Room 129	-S				-			
3	-14	↓ 132	-BB				-			
4	-15	Hall by 132	-wc				-			
5	-17	Room 135-Big	-S				-			
6	-18	↓ -Small	-S				-			
7	-19	Room 111	-S				-			
8	-20	Room 146	-Im				-			
9	-21	↓	-Hose				-			
10	-22	Hall by Bath 5	-wc				-			

Released by: Raheem Holland  
Signature:   
Date/Time: 5-13-17 / 12pm

Released by: STONE  
Signature:   
Date/Time: 5/17/17 10:19am





**EHS Laboratories**  
ENVIRONMENTAL HAZARDS SERVICES, LLC

**Water Chain-of-Custody Form**  
SHIP TO: 7469 Whitepine Rd. Richmond, VA 23237  
Phone: (800) 347-4010 FAX: (804) 275-4907  
ONLINE CLIENT PORTAL AVAILABLE FOR ANALYSIS RESULTS AT: [www.leadlab.com](http://www.leadlab.com)

Company Name: LEW Corporation

Account #: 201327

Address: 1090 Bristol Road

City/State/Zip: Mountainside, NJ 07092

Phone: 908-654-8068

Email: [labresults@lewcorp.com](mailto:labresults@lewcorp.com)

Fax: 908-654-8069

Project Name / Collection Address: 170078 / 1629 Grinnville Rd

City/State/Zip: Monroe Township, NJ

P.O. #: Sampled By: Rakeen Holland

License # (If Required):

Water Source: (Check One) Public ☒ Well ☐ Well Tag # (If Applicable):

X 5 Day Turnaround 3 Day Turnaround 2 Day Turnaround 1 Day Turnaround Call Ahead

No.	Client Sample ID	Collection Location (Ex: Kitchen Sink)	Collection Date	Collection Time	Metals			Field Parameters		LAB USE
					Lead	Copper	Other	Field pH at time of Collection:	Temp. at time of Collection:	
1	1629-23	Hallway TR8	-wc	5-6-13	?	X	-	1st Draw		
2	-24	Bioblocks Rm	-S				-			
3	-25	↓	-1				-			
4	-26	Room 160-Faculty	-1				-			
5	-27	Room 161	-IM				-			
6	-28	Kitchen	-S				-			
7	-29	↓	-SK				-			
8	-30	↓	-S				-			
9	-31	Food line	-S				-			
10	-32	Room 141	-S				-			

Released by: Rakeen Holland  
Signature: [Signature]  
Date/Time: 5-13-13 12 PM

Released by: [Signature]  
Signature: [Signature]  
Date/Time: 5/17/13 10:19 am

2207  
~ For Lab Use Only ~





**EHS Laboratories**  
ENVIRONMENTAL HAZARDS SERVICES, LLC

# Water Chain-of-Custody Form

SHIP TO: 7469 Whitepine Rd. Richmond, VA 23237  
Phone: (800) 347-4010 FAX: (804) 275-4907  
ONLINE CLIENT PORTAL AVAILABLE FOR ANALYSIS RESULTS AT: [www.leadlab.com](http://www.leadlab.com)

2207  
~ For Lab Use Only ~

Company Name: LEW Corporation

Account #: 201327

Address: 1090 Bristol Road

City/State/Zip: Mountainside, NJ 07092

Phone: 908-654-8068

Email: [labresults@lewcorp.com](mailto:labresults@lewcorp.com)

Fax: 908-654-8069

Project Name / Collection Address: 170078 / 1629 Pinville Rd

City/State/Zip: Monroe Township, NJ

P.O. #: Sampled By: Raheen Holland

License # (if Required):

Water Source: (Check One) Public ☒ Well ☐

Well Tag # (if Applicable):

<input checked="" type="checkbox"/> 5 Day Turnaround	<input type="checkbox"/> 3 Day Turnaround	<input type="checkbox"/> 2 Day Turnaround	<input type="checkbox"/> 1 Day Turnaround	Call Ahead
--	---	---	---	------------

No.	Client Sample ID	Collection Location (Ex: Kitchen Sink)	Collection Date	Collection Time	Metals			Field Parameters		LAB USE
					Lead	Copper	Other	Field pH at time of Collection:	Temp. at time of Collection:	
1	1629-33	Room 142	-S	5-6-10	?	X	-	1st Draw		
2	-34		-				-			
3	-35		-				-			
4	-36		-				-			
5	-37		-				-			
6	-39	Hall by 244	-WC				-			
7	-40	Room 244	-S				-			
8	-41	244A	-				-			
9	-44	244	-				-			
10	-45	Stair Tower 4	-WF				-			

Released by: Raheen Holland  
Signature: [Signature]  
Date/Time: 5-13-17 12 PM

Released by: [Signature]  
Signature: [Signature]  
Date/Time: 5/17/17 10:19 AM





**EHS Laboratories**  
ENVIRONMENTAL HAZARDS SERVICES, LLC

# Water Chain-of-Custody Form

SHIP TO: 7469 Whitepine Rd. Richmond, VA 23237  
Phone: (800) 347-4010 FAX: (804) 275-4907  
ONLINE CLIENT PORTAL AVAILABLE FOR ANALYSIS RESULTS AT: [www.leadlab.com](http://www.leadlab.com)

2207  
~ For Lab Use Only ~

Company Name: LEW Corporation

Account #: 201327

Address: 1090 Bristol Road

City/State/Zip: Mountainside, NJ 07092

Phone: 908-654-8068

Email: [labresults@lewcorp.com](mailto:labresults@lewcorp.com)

Fax: 908-654-8069

Project Name / Collection Address: 170078 / 1629 Pinnville Rd

City/State/Zip: Monroe Township, NJ

P.O. #: \_\_\_\_\_

Sampled By: Raheen Holland

License # (If Required): \_\_\_\_\_

Water Source: (Check One) Public ☒ Well ☐

Well Tag # (If Applicable): \_\_\_\_\_

<input checked="" type="checkbox"/> 5 Day Turnaround	<input type="checkbox"/> 3 Day Turnaround	<input type="checkbox"/> 2 Day Turnaround	<input type="checkbox"/> 1 Day Turnaround	Call Ahead
--	---	---	---	------------

No.	Client Sample ID	Collection Location (Ex: Kitchen Sink)	Collection Date	Collection Time	Metals			Field Parameters		LAB USE
					Lead	Copper	Other	Field pH at time of Collection:	Temp. at time of Collection:	
1	1629-46	Hall by 223	-wf	5-6-13	X	-	1st Draw			
2	- 47	Hall by 200	- S			-				
3	- 48	Room 212	- S			-				
4	- 49	Hall by TR-18	- wf			-				
5	- 50	Hall by TR-12	- wf			-				
6	- 51	Sw Room	- S			-				
7										
8										
9										
10										

Released by: Raheen Holland	Signature: [Signature]	Date/Time: 5-13-13 / 12pm
Released by: Stone	Signature: [Signature]	Date/Time: 5/17/13 10:19am



# *Environmental Hazards Services, LLC*

7469 Whitepine Rd. • Richmond, VA 23237 • 800-347-4010 • [jdickerson@leadlab.com](mailto:jdickerson@leadlab.com)

May 9, 2017

LEW Corp  
1090 Bristol Rd.  
Mountainside, NJ 07092

## PROJECT INFORMATION

Project/Test Address: 170078; 370 Buckelew Ave; Monroe Township, NJ

Report Number: 17-05-00493

Analysis Type: Lead – Standard Method 3113B

Lab Accreditation

Number: NJ-VA008/NY-11714

Results, Discussion

Qualifiers: N/A

Julie Dickerson  
Laboratory Administrator  
Environmental Hazards Services, LLC





Environmental Hazards Services, L.L.C.  
7469 Whitepine Rd  
Richmond, VA 23237  
Telephone: 800.347.4010

## Lead in Drinking Water Analysis Report

**Client:** LEW Corp  
1090 Bristol Rd  
Mountainside, NJ 07092

**Report Number:** 17-05-00493

**Received Date:** 05/03/2017  
**Reported Date:** 05/09/2017  
**Sampled By:** Raheen Holland  
**Tech Certification #:** 013217

**Project/Test Address:** 170078; 370 Buckelew Ave; Monroe Township, NJ

**Client Number:**  
201327

**Fax Number:**  
Ext 18

# Laboratory Results

Lab Sample Number	Client Sample ID	Collection Date	Collection Location	Concentration ug/L (ppb)	Analysis Date	Narrative ID
17-05-00493-001	370-1	04/29/2017	NURSE BATH S NB	<1.00	05/05/2017	
17-05-00493-002	370-2	04/29/2017	NURSE OFFICE S	10.3	05/05/2017	
17-05-00493-003	370-3	04/29/2017	MAIN OFFICE KITCHEN S	3.83	05/05/2017	
17-05-00493-004	370-4	04/29/2017	HALL BY MAIN OFFICE BB	<1.00	05/05/2017	
17-05-00493-005	370-5	04/29/2017	HALL BY MAIN OFFICE BB	<1.00	05/05/2017	
17-05-00493-006	370-6	04/29/2017	ROOM 1 BB	<1.00	05/05/2017	
17-05-00493-007	370-7	04/29/2017	ROOM 2 BB	<1.00	05/05/2017	
17-05-00493-008	370-8	04/29/2017	ROOM 3 BB	<1.00	05/05/2017	
17-05-00493-009	370-9	04/29/2017	ROOM 4 BB	2.72	05/05/2017	
17-05-00493-010	370-10	04/29/2017	ROOM 5 BB	<1.00	05/05/2017	
17-05-00493-011	370-11	04/29/2017	ROOM 6 BB	<1.00	05/05/2017	
17-05-00493-012	370-12	04/29/2017	ROOM 11 BB	<1.00	05/05/2017	
17-05-00493-013	370-13	04/29/2017	ROOM 12 BB	<1.00	05/05/2017	

# Environmental Hazards Services, L.L.C

**Client Number:** 201327

**Report Number:** 17-05-00493

**Project/Test Address:** 170078; 370 Buckelew Ave; Monroe Township, NJ

Lab Sample Number	Client Sample ID	Collection Date	Collection Location	Concentration ug/L (ppb)	Analysis Date	Narrative ID
17-05-00493-014	370-14	04/29/2017	ROOM 13 BB	<1.00	05/05/2017	
17-05-00493-015	370-15	04/29/2017	ROOM 14 BB	<1.00	05/05/2017	
17-05-00493-016	370-16	04/29/2017	ROOM 15 BB	<1.00	05/05/2017	
17-05-00493-017	370-17	04/29/2017	HALL BY 15 BB	<1.00	05/05/2017	
17-05-00493-018	370-18	04/29/2017	HALL BY 15 BB	<1.00	05/05/2017	
17-05-00493-019	370-19	04/29/2017	ROOM 16 S	656	05/05/2017	
17-05-00493-020	370-20	04/29/2017	ROOM 45 BB	<1.00	05/05/2017	
17-05-00493-021	370-21	04/29/2017	ROOM 46 BB	<1.00	05/05/2017	
17-05-00493-022	370-22	04/29/2017	ROOM 47 BB	<1.00	05/05/2017	
17-05-00493-023	370-23	04/29/2017	ROOM 48 BB	<1.00	05/05/2017	
17-05-00493-024	370-24	04/29/2017	ROOM 49 BB	<1.00	05/05/2017	
17-05-00493-025	370-25	04/29/2017	HALL GIRLS SIDE BB	<1.00	05/05/2017	
17-05-00493-026	370-26	04/29/2017	HALL BOYS SIDE BB	<1.00	05/05/2017	
17-05-00493-027	370-27	04/29/2017	KITCHEN K1	6.45	05/05/2017	
17-05-00493-028	370-28	04/29/2017	KITCHEN K2	2.02	05/05/2017	
17-05-00493-029	370-29	04/29/2017	KITCHEN K3	5.31	05/05/2017	
17-05-00493-030	370-30	04/29/2017	TEACHERS LOUNGE S	<1.00	05/05/2017	
17-05-00493-031	370-31	04/29/2017	ROOM 41 BB	<1.00	05/05/2017	
17-05-00493-032	370-32	04/29/2017	ROOM 42 BB	<1.00	05/05/2017	
17-05-00493-033	370-33	04/29/2017	ROOM 43 BB	<1.00	05/05/2017	

# Environmental Hazards Services, L.L.C

**Client Number:** 201327

**Report Number:** 17-05-00493

**Project/Test Address:** 170078; 370 Buckelew Ave; Monroe Township, NJ

Lab Sample Number	Client Sample ID	Collection Date	Collection Location	Concentration ug/L (ppb)	Analysis Date	Narrative ID
17-05-00493-034	370-34	04/29/2017	ROOM 51 BB	<1.00	05/05/2017	
17-05-00493-035	370-35	04/29/2017	ROOM 52 BB	<1.00	05/05/2017	
17-05-00493-036	370-36	04/29/2017	ROOM 44 BB	12.8	05/05/2017	
17-05-00493-037	370-37	04/29/2017	HALL BY 50 BB	<1.00	05/05/2017	
17-05-00493-038	370-38	04/29/2017	HALL BY 50 BB	<1.00	05/05/2017	
17-05-00493-039	370-39	04/29/2017	ROOM 50 BB	<1.00	05/05/2017	
17-05-00493-040	370-40	04/29/2017	LIBRARY S	4.66	05/05/2017	
17-05-00493-041	370-41	04/29/2017	SUN ROOM S	<1.00	05/05/2017	

**Method:** SM 3113B-2010

**Accreditation #:** NJ VA008

Reviewed By Authorized Signatory:

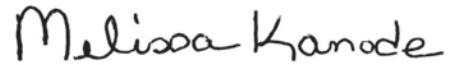

Missy Kanode

QA/QC Clerk

Sample Results denoted with a "less than" (<) sign contain less than the reporting limit which is 1 ppb.

The EPA Maximum Contaminant Level for Lead in Drinking Water is 15 ppb. The results herein conform to NELAC standards, where applicable, unless otherwise narrated on this report. Results represent the analysis of samples submitted by the client. Sample location, description, field parameter results, etc., were provided by the client. This report cannot be reproduced, except in full, without written approval from Environmental Hazards Services, L.L.C.

LEGEND      ug/L= micrograms per liter      ppb = parts per billion





# Water Chain-of-Custody Form

SHIP TO: 7469 Whitepine Rd. Richmond, VA 23237  
Phone: (800) 347-4010 FAX: (804) 275-4907

ENVIRONMENTAL HAZARDS SERVICES, LLC

ONLINE CLIENT PORTAL AVAILABLE FOR ANALYSIS RESULTS AT: [www.leadlab.com](http://www.leadlab.com)

17-05-00493



Due Date:  
05/10/2017  
(Wednesday)  
AE

Company Name: LEW Corporation

Account #: 201327

Address: 1090 Bristol Road

City/State/Zip: Mountainside, NJ 07092

Phone: 908-654-8068

Email: [labresults@lewcorp.com](mailto:labresults@lewcorp.com)

Fax: 908-654-8069

Project Name / Collection Address: 170078 / 370 Bucklew Ave

City/State/Zip: Monroe Township, NJ

P.O. #: \_\_\_\_\_

Sampled By: Raheen Holland

License # (if Required): \_\_\_\_\_

Water Source: (Check One) Public ☒ Well ☐

Well Tag # (if Applicable): \_\_\_\_\_

X	5 Day Turnaround		3 Day Turnaround		2 Day Turnaround		1 Day Turnaround * Call Ahead				
	No.	Client Sample ID	Collection Location (Ex: Kitchen Sink)	Collection Date	Collection Time	Metals	Field Parameters	LAB USE			
						Lead	Copper	Other	Field pH at time of Collection	Temp. at time of Collection	Temp at Time of Receipt
1	370-1	Nurse Bath	5-29-17	9	AM/PM	X			159	Draw	
2	370-2	Nurse Office	-S		AM/PM						
3	370-3	Main Office Kitchen	-S		AM/PM						
4	370-4	Hall by main office	-BB		AM/PM						
5	370-5		-BB		AM/PM						
6	370-6	Room #1	-		AM/PM						
7	370-7		-		AM/PM						
8	370-8		-		AM/PM						
9	370-9		-		AM/PM						
10	370-10		-		AM/PM						
Released by: Raheen Holland		Signature:		Date/Time: 4-30-17 4PM		Date/Time: 5/3/17					
Released by:		Signature:		Date/Time:		Date/Time:					





**Laboratories**

ENVIRONMENTAL HAZARDS SERVICES, LLC

# Water Chain-of-Custody Form

SHIP TO: 7469 Whitepine Rd. Richmond, VA 23237

Phone: (800) 347-4010 FAX: (804) 275-4907

ONLINE CLIENT PORTAL AVAILABLE FOR ANALYSIS RESULTS AT: [www.leadlab.com](http://www.leadlab.com)

~ For Lab Use Only ~

Company Name: LEW Corporation

Account #: 201327

Address: 1090 Bristol Road

City/State/Zip: Mountainside, NJ 07092

Phone: 908-654-8068

Email: [labresults@lewcorp.com](mailto:labresults@lewcorp.com)

Fax: 908-654-8069

Project Name / Collection Address: 10078 / 330 Buckelew Ave

City/State/Zip: Monroe Township, NJ

P.O. #:

Sampled By: Raheen Holland

License # (If Required):

Water Source: (Check One) Public ☒ Well ☐

Well Tag # (If Applicable):

X	5 Day Turnaround		3 Day Turnaround		2 Day Turnaround		1 Day Turnaround * Call Ahead	
	No.	Client Sample ID	Collection Location (Exc: Kitchen Sink)	Collection Date	Collection Time	Metals Lead Copper Other	Field Parameters Field pH at time of Collection: Temp. at time of Collection:	LAB USE Temp at Time of Receipt:
1	320-11	Room #6	-B5	4-29-19	9	X	15.8	
2	-12	#11						
3	-13	#12						
4	-14	#13						
5	-15	#14						
6	-16	#15						
7	-17	Hall by #15						
8	-18							
9	-19	Room #16	-S					
10	-20	#45	-B5					
Released by: Raheen Holland		Signature:		Date/Time: 4-30-19 4pm				
Released by:		Signature:		Date/Time:				

5/3/17





# Water Chain-of-Custody Form

SHIP TO: 7469 Whitepine Rd. Richmond, VA 23237

Phone: (800) 347-4010 FAX: (804) 275-4907

ONLINE CLIENT PORTAL AVAILABLE FOR ANALYSIS RESULTS AT: [www.leadlab.com](http://www.leadlab.com)

ENVIRONMENTAL HAZARDS SERVICES, LLC

~ For Lab Use Only ~

Company Name: LEW Corporation

Account #: 201327

Address: 1090 Bristol Road

City/State/Zip: Mountainside, NJ 07092

Phone: 908-654-8068

Email: [labresults@lewcorp.com](mailto:labresults@lewcorp.com)

Fax: 908-654-8069

Project Name / Collection Address: 170078 / 370 Bucklew Ave

City/State/Zip: Monroe Township, NJ

P.O. #: Sampled By: Raheen Holland

License # (If Required):

Water Source: (Check One) Public ☒ Well ☐

Well Tag # (If Applicable):

X	1 Day Turnaround		3 Day Turnaround		2 Day Turnaround		1 Day Turnaround * Call Ahead			
	Client Sample ID	Collection Location (Ex: Kitchen Sink)	Collection Date	Collection Time	Metals	Field Parameters	LAB USE			
					Lead	Copper	Other	Field pH at time of Collection:	Temp. at time of Collection:	Temp at Time of Receipt:
1	370-21	Room #46	-BB	4-29-17	AM/PM	X	-154	Draw		
2	-22	#47	-		AM/PM					
3	-23	#48	-		AM/PM					
4	-24	#49	-		AM/PM					
5	-25	Hall Girls Side	-		AM/PM					
6	-26	Hall Boys Side	-		AM/PM					
7	-27	Kitchen	-K1		AM/PM					
8	-28		-K2		AM/PM					
9	-29		-K3		AM/PM					
10	-30	Teacher's lounge	-S		AM/PM					
Released by: Raheen Holland		Signature:		Date/Time: 4-30-17 // 4PM		Date/Time:				

By Rn

5/3/17





**Laboratories**

ENVIRONMENTAL HAZARDS SERVICES, LLC

# Water Chain-of-Custody Form

SHIP TO: 7469 Whitepine Rd. Richmond, VA 23237

Phone: (800) 347-4010 FAX: (804) 275-4907

ONLINE CLIENT PORTAL AVAILABLE FOR ANALYSIS RESULTS AT: [www.leadlab.com](http://www.leadlab.com)

~For Lab Use Only~

Company Name: LEW Corporation

Address: 1090 Bristol Road

Phone: 908-654-8068

Account #: 201327

City/State/Zip: Mountainside, NJ 07092

Email: [labresults@lewcorp.com](mailto:labresults@lewcorp.com)

Fax: 908-654-8069

Project Name / Collection Address: 170078 / 370 Bucklew Ave

City/State/Zip: Monroe Township, NJ

P.O. #:

Sampled By: Raheen Holland

License # (if Required):

Water Source: (Check One) Public ☒ Well ☐

Well Tag # (if Applicable):

5 Day Turnaround		3 Day Turnaround		2 Day Turnaround		1 Day Turnaround * Call Ahead	
No.	Client Sample ID	Collection Location (Ex: Kitchen Sink)	Collection Date	Collection Time	Metals Copper Lead	Field Parameters Field pH at time of Collection: Temp. at time of Collection:	LAB USE Temp at Time of Receipt:
1	320-31	Room #41	4-28-17	9 AM/PM	X	157 Draw	
2	32	#42		AM/PM			
3	33	#43		AM/PM			
4	34	#51		AM/PM			
5	35	#52		AM/PM			
6	36	#44		AM/PM			
7	37	Hall by #50		AM/PM			
8	38			AM/PM			
9	39	Room #50		AM/PM			
10	40	Library		AM/PM			
Released by: Raheen Holland		Signature:		Date/Time: 4-30-17 4 PM			
Released by:		Signature:		Date/Time:			

5/3/17





Laboratories

ENVIRONMENTAL HAZARDS SERVICES, LLC

# Water Chain-of-Custody Form

SHIP TO: 7469 Whitepine Rd. Richmond, VA 23237

Phone: (800) 347-4010 FAX: (804) 275-4907

ONLINE CLIENT PORTAL AVAILABLE FOR ANALYSIS RESULTS AT: [www.leadlab.com](http://www.leadlab.com)

~ For Lab Use Only ~

Company Name: LEW Corporation

Address: 1090 Bristol Road

Phone: 908-654-8068

Account #: 201327

City/State/Zip: Mountainside, NJ 07092

Email: [labresults@lewcorp.com](mailto:labresults@lewcorp.com)

Fax: 908-654-8069

Project Name / Collection Address: 170078 / 370 Buckelew Ave

(Required)

City/State/Zip: Monroe Township, NJ

P.O. #:

Sampled By: Raheen Holland

License # (If Required):

Water Source: (Check One) Public ☒ Well ☐

Well Tag # (If Applicable):

X	1 Day Turnaround		2 Day Turnaround		3 Day Turnaround		4 Day Turnaround		5 Day Turnaround		6 Day Turnaround		7 Day Turnaround		8 Day Turnaround		9 Day Turnaround		10 Day Turnaround		11 Day Turnaround		12 Day Turnaround		13 Day Turnaround		14 Day Turnaround		15 Day Turnaround		16 Day Turnaround		17 Day Turnaround		18 Day Turnaround		19 Day Turnaround		20 Day Turnaround		21 Day Turnaround		22 Day Turnaround		23 Day Turnaround		24 Day Turnaround		25 Day Turnaround		26 Day Turnaround		27 Day Turnaround		28 Day Turnaround		29 Day Turnaround		30 Day Turnaround		31 Day Turnaround		32 Day Turnaround		33 Day Turnaround		34 Day Turnaround		35 Day Turnaround		36 Day Turnaround		37 Day Turnaround		38 Day Turnaround		39 Day Turnaround		40 Day Turnaround		41 Day Turnaround		42 Day Turnaround		43 Day Turnaround		44 Day Turnaround		45 Day Turnaround		46 Day Turnaround		47 Day Turnaround		48 Day Turnaround		49 Day Turnaround		50 Day Turnaround		51 Day Turnaround		52 Day Turnaround		53 Day Turnaround		54 Day Turnaround		55 Day Turnaround		56 Day Turnaround		57 Day Turnaround		58 Day Turnaround		59 Day Turnaround		60 Day Turnaround		61 Day Turnaround		62 Day Turnaround		63 Day Turnaround		64 Day Turnaround		65 Day Turnaround		66 Day Turnaround		67 Day Turnaround		68 Day Turnaround		69 Day Turnaround		70 Day Turnaround		71 Day Turnaround		72 Day Turnaround		73 Day Turnaround		74 Day Turnaround		75 Day Turnaround		76 Day Turnaround		77 Day Turnaround		78 Day Turnaround		79 Day Turnaround		80 Day Turnaround		81 Day Turnaround		82 Day Turnaround		83 Day Turnaround		84 Day Turnaround		85 Day Turnaround		86 Day Turnaround		87 Day Turnaround		88 Day Turnaround		89 Day Turnaround		90 Day Turnaround		91 Day Turnaround		92 Day Turnaround		93 Day Turnaround		94 Day Turnaround		95 Day Turnaround		96 Day Turnaround		97 Day Turnaround		98 Day Turnaround		99 Day Turnaround		100 Day Turnaround	
	No.	Client Sample ID	Collection Location (Ex: Kitchen Sink)	Collection Date	Collection Time	Metals	Field Parameters	LAB USE																																																																																																																																																																																																
1	370-41	Gen Room - S	4-29-12	9 AM	Lead X	pH 7.2	Temp at Time of Receipt																																																																																																																																																																																																	
2																																																																																																																																																																																																								
3																																																																																																																																																																																																								
4																																																																																																																																																																																																								
5																																																																																																																																																																																																								
6																																																																																																																																																																																																								
7																																																																																																																																																																																																								
8																																																																																																																																																																																																								
9																																																																																																																																																																																																								
10																																																																																																																																																																																																								
Released by: Raheen Holland		Signature: [Signature]		Date/Time: 4:30 PM 4/4/12																																																																																																																																																																																																				
Released by:		Signature:		Date/Time:																																																																																																																																																																																																				

5/3/17



# *Environmental Hazards Services, LLC*

7469 Whitepine Rd. • Richmond, VA 23237 • 800-347-4010 • [jdickerson@leadlab.com](mailto:jdickerson@leadlab.com)

May 9, 2017

LEW Corp  
1090 Bristol Rd.  
Mountainside, NJ 07092

## PROJECT INFORMATION

Project/Test Address: 170078; 358 Buckelew Ave; Monroe Township, NJ

Report Number: 17-05-00489

Analysis Type: Lead – Standard Method 3113B

Lab Accreditation

Number: NJ-VA008/NY-11714

Results, Discussion

Qualifiers: N/A

Julie Dickerson  
Laboratory Administrator  
Environmental Hazards Services, LLC





Environmental Hazards Services, L.L.C.  
7469 Whitepine Rd  
Richmond, VA 23237  
Telephone: 800.347.4010

## Lead in Drinking Water Analysis Report

**Client:** LEW Corp  
1090 Bristol Rd  
Mountainside, NJ 07092

**Report Number:** 17-05-00489

**Received Date:** 05/03/2017  
**Reported Date:** 05/09/2017  
**Sampled By:** Raheen Holland  
**Tech Certification #:** 013217

**Project/Test Address:** 170078; 358 Buckelew Ave; Monroe Township, NJ

**Client Number:**  
201327

# Laboratory Results

**Fax Number:**  
Ext 18

Lab Sample Number	Client Sample ID	Collection Date	Collection Location	Concentration ug/L (ppb)	Analysis Date	Narrative ID
17-05-00489-001	358-1	04/29/2017	KITCHEN K1	<1.00	05/05/2017	
17-05-00489-002	358-2	04/29/2017	KITCHEN K2	<1.00	05/05/2017	
17-05-00489-003	358-3	04/29/2017	KITCHEN K3	<1.00	05/05/2017	
17-05-00489-004	358-4	04/29/2017	ROOM 304 BB	<1.00	05/05/2017	
17-05-00489-005	358-5	04/29/2017	ROOM 303 BB	<1.00	05/05/2017	
17-05-00489-006	358-6	04/29/2017	ROOM 302 BB	<1.00	05/05/2017	
17-05-00489-007	358-7	04/29/2017	ROOM 301 BB	<1.00	05/05/2017	
17-05-00489-008	358-8	04/29/2017	ROOM 112 S	1.42	05/05/2017	
17-05-00489-009	358-9	04/29/2017	HALL BY 109 BB	<1.00	05/05/2017	
17-05-00489-010	358-10	04/29/2017	HALL BY 109 BB	<1.00	05/05/2017	
17-05-00489-011	358-11	04/29/2017	HALL 105 BB	<1.00	05/05/2017	
17-05-00489-012	358-12	04/29/2017	ROOM 104 BB	<1.00	05/05/2017	
17-05-00489-013	358-13	04/29/2017	ROOM 103 S	<1.00	05/05/2017	

# Environmental Hazards Services, L.L.C

**Client Number:** 201327

**Report Number:** 17-05-00489

**Project/Test Address:** 170078; 358 Buckelew Ave; Monroe Township, NJ

Lab Sample Number	Client Sample ID	Collection Date	Collection Location	Concentration ug/L (ppb)	Analysis Date	Narrative ID
17-05-00489-014	358-14	04/29/2017	ROOM 103 S	<1.00	05/05/2017	
17-05-00489-015	358-15	04/29/2017	ROOM 102 BB	45.2	05/05/2017	
17-05-00489-016	358-16	04/29/2017	ROOM 102 S	<1.00	05/05/2017	
17-05-00489-017	358-17	04/29/2017	ROOM 101 BB	16.5	05/05/2017	
17-05-00489-018	358-18	04/29/2017	HALL BY 312 BB	<1.00	05/05/2017	
17-05-00489-019	358-19	04/29/2017	HALL BY 312 BB	<1.00	05/05/2017	
17-05-00489-020	358-20	04/29/2017	NURSE OFFICE NO	<1.00	05/05/2017	
17-05-00489-021	358-21	04/29/2017	NURSE BATH S	<1.00	05/05/2017	
17-05-00489-022	358-22	04/29/2017	NURSE ISOLATION RM S	1.94	05/05/2017	
17-05-00489-023	358-23	04/29/2017	ROOM 119 BB	12.0	05/05/2017	
17-05-00489-024	358-24	04/29/2017	ROOM 119 S	<1.00	05/05/2017	
17-05-00489-025	358-25	04/29/2017	HALL BY 121 BB	<1.00	05/05/2017	
17-05-00489-026	358-26	04/29/2017	HALL BY 206 BB	<1.00	05/05/2017	
17-05-00489-027	358-27	04/29/2017	ROOM 203 BB	8.81	05/05/2017	
17-05-00489-028	358-28	04/29/2017	SUN ROOM S	<1.00	05/05/2017	

# Environmental Hazards Services, L.L.C

**Client Number:** 201327

**Report Number:** 17-05-00489

**Project/Test Address:** 170078; 358 Buckelew Ave; Monroe Township, NJ

Lab Sample Number	Client Sample ID	Collection Date	Collection Location	Concentration ug/L (ppb)	Analysis Date	Narrative ID
-------------------	------------------	-----------------	---------------------	--------------------------	---------------	--------------

**Method:** SM 3113B-2010

**Accreditation #:** NJ VA008

Reviewed By Authorized Signatory:

*Melissa Kanode*

*Missy Kanode*

QA/QC Clerk

Sample Results denoted with a "less than" (<) sign contain less than the reporting limit which is 1 ppb.

The EPA Maximum Contaminant Level for Lead in Drinking Water is 15 ppb. The results herein conform to NELAC standards, where applicable, unless otherwise narrated on this report. Results represent the analysis of samples submitted by the client. Sample location, description, field parameter results, etc., were provided by the client. This report cannot be reproduced, except in full, without written approval from Environmental Hazards Services, L.L.C.

LEGEND                      ug/L= micrograms per liter                      ppb = parts per billion





# Water Chain-of-Custody Form

SHIP TO: 7469 Whitepine Rd. Richmond, VA 23237

Phone: (800) 347-4010 FAX: (804) 275-4907

ENVIRONMENTAL HAZARDS SERVICES, LLC

ONLINE CLIENT PORTAL AVAILABLE FOR ANALYSIS RESULTS AT: [www.leadlab.com](http://www.leadlab.com)

17-05-00489



Due Date:

05/10/2017

(Wednesday)

AE

Company Name: LEW Corporation

Account #: 201327

Address: 1090 Bristol Road

City/State/Zip: Mountainside, NJ 07092

Phone: 908-654-8068

Email: [labresults@lewcorp.com](mailto:labresults@lewcorp.com)

Fax: 908-654-8069

Project Name / Collection Address: 170078 / 358 Buckelew Ave

City/State/Zip: Monroe Township, NJ

(Required)

P.O. #: \_\_\_\_\_

Sampled By: Raheen Holland

License # (If Required): \_\_\_\_\_

Water Source: (Check One)

☒ Public

☐ Well

Well Tag # (If Applicable): \_\_\_\_\_

X	5 Day Turnaround		3 Day Turnaround		2 Day Turnaround		1 Day Turnaround * Call Ahead			
	Client Sample ID	Collection Location (Ex: Kitchen Sink)	Collection Date	Collection Time	Metals		Field Parameters	LAB USE		
					Lead	Copper	Other	Field pH at time of Collection:	Temp. at time of Collection:	Temp at Time of Receipt:
1	358-1	Kitchen	4-29-17	AM/PM	X	-	-	15.5	Room	
2	-2			AM/PM		-	-			
3	-3			AM/PM		-	-			
4	-4	Room #304		AM/PM		-	-			
5	-5	303		AM/PM		-	-			
6	-6	302		AM/PM		-	-			
7	-7	301		AM/PM		-	-			
8	-8	112		AM/PM		-	-			
9	-9	Hall by 109		AM/PM		-	-			
10	-10			AM/PM		-	-			
Released by: Raheen Holland		Signature:		Date/Time: 4-30-17 / 3PM		Date/Time:				
Released by:		Signature:		Date/Time:		Date/Time:				

5/3/17





# Water Chain-of-Custody Form

SHIP TO: 7469 Whitepine Rd. Richmond, VA 23237

Phone: (800) 347-4030 FAX: (804) 275-4907

ENVIRONMENTAL HAZARDS SERVICES, LLC

ONLINE CLIENT PORTAL AVAILABLE FOR ANALYSIS RESULTS AT: [www.leadlab.com](http://www.leadlab.com)

~ For Lab Use Only ~

Company Name: LEW Corporation

Account #: 201327

Address: 1090 Bristol Road

City/State/Zip: Mountainside, NJ 07092

Phone: 908-654-8068

Email: [labresults@lewcorp.com](mailto:labresults@lewcorp.com)

Fax: 908-654-8069

Project Name / Collection Address: 170078 / 358 Buckelew Ave

City/State/Zip: Monroe Township, NJ

P.O. #: \_\_\_\_\_ Sampled By: Raheem Holland

License # (If Required): \_\_\_\_\_

Water Source: (Check One) Public ☒ Well ☐

Well Tag # (If Applicable): \_\_\_\_\_

5 Day Turnaround		3 Day Turnaround		2 Day Turnaround		1 Day Turnaround * Call Ahead	
No.	Client Sample ID	Collection Location (Ex: Kitchen Sink)	Collection Date	Collection Time	Metals Copper Lead	Field Parameters Field pH at time of Collection Temp. at time of Collection	LAB USE Temp at Time of Receipt
1	358-11	Hall 105	4-29-17	AM/PM	X	157 New	
2	-12	Room #104		AM/PM			
3	-13	#103		AM/PM			
4	-14	#103		AM/PM			
5	-15	#102		AM/PM			
6	-16	#102		AM/PM			
7	-17	#101		AM/PM			
8	-18	Hall by - 312		AM/PM			
9	-19	↓ - 312		AM/PM			
10	-20	Nurse Office		AM/PM			
Released by: Raheem Holland		Signature: [Signature]		Date/Time: 4-30-17 / 3PM			
Released by: [Signature]		Signature: [Signature]		Date/Time: 5/3/17			





# Water Chain-of-Custody Form

SHIP TO: 7469 Whitepine Rd. Richmond, VA 23237

Phone: (800) 347-4010 FAX: (804) 275-4907

ENVIRONMENTAL HAZARDS SERVICES, LLC

ONLINE CLIENT PORTAL AVAILABLE FOR ANALYSIS RESULTS AT: [www.leadlab.com](http://www.leadlab.com)

~ For Lab Use Only ~

Company Name: LEW Corporation

Account #: 201327

Address: 1090 Bristol Road

City/State/Zip: Mountainside, NJ 07092

Phone: 908-654-8068

Email: [labresults@lewcorp.com](mailto:labresults@lewcorp.com)

Fax: 908-654-8069

Project Name / Collection Address: 170078 / 358 Buckelew Ave

City/State/Zip: Monroe Township, NJ

(Required)

P.O. #:

Sampled By: Raheen Holland

License # (If Required):

Water Source: (Check One)

Public ☒

Well ☐

Well Tag # (If Applicable):

1 Day Turnaround		2 Day Turnaround		3 Day Turnaround		4 Day Turnaround		5 Day Turnaround		6 Day Turnaround		7 Day Turnaround		8 Day Turnaround		9 Day Turnaround		10 Day Turnaround		11 Day Turnaround		12 Day Turnaround		13 Day Turnaround		14 Day Turnaround		15 Day Turnaround		16 Day Turnaround		17 Day Turnaround		18 Day Turnaround		19 Day Turnaround		20 Day Turnaround		21 Day Turnaround		22 Day Turnaround		23 Day Turnaround		24 Day Turnaround		25 Day Turnaround		26 Day Turnaround		27 Day Turnaround		28 Day Turnaround		29 Day Turnaround		30 Day Turnaround		31 Day Turnaround		32 Day Turnaround		33 Day Turnaround		34 Day Turnaround		35 Day Turnaround		36 Day Turnaround		37 Day Turnaround		38 Day Turnaround		39 Day Turnaround		40 Day Turnaround		41 Day Turnaround		42 Day Turnaround		43 Day Turnaround		44 Day Turnaround		45 Day Turnaround		46 Day Turnaround		47 Day Turnaround		48 Day Turnaround		49 Day Turnaround		50 Day Turnaround		51 Day Turnaround		52 Day Turnaround		53 Day Turnaround		54 Day Turnaround		55 Day Turnaround		56 Day Turnaround		57 Day Turnaround		58 Day Turnaround		59 Day Turnaround		60 Day Turnaround		61 Day Turnaround		62 Day Turnaround		63 Day Turnaround		64 Day Turnaround		65 Day Turnaround		66 Day Turnaround		67 Day Turnaround		68 Day Turnaround		69 Day Turnaround		70 Day Turnaround		71 Day Turnaround		72 Day Turnaround		73 Day Turnaround		74 Day Turnaround		75 Day Turnaround		76 Day Turnaround		77 Day Turnaround		78 Day Turnaround		79 Day Turnaround		80 Day Turnaround		81 Day Turnaround		82 Day Turnaround		83 Day Turnaround		84 Day Turnaround		85 Day Turnaround		86 Day Turnaround		87 Day Turnaround		88 Day Turnaround		89 Day Turnaround		90 Day Turnaround		91 Day Turnaround		92 Day Turnaround		93 Day Turnaround		94 Day Turnaround		95 Day Turnaround		96 Day Turnaround		97 Day Turnaround		98 Day Turnaround		99 Day Turnaround		100 Day Turnaround	
No.	Client Sample ID	Collection Location (Ex: Kitchen Sink)	Collection Date	Collection Time	Metals	Field Parameters	LAB USE																																																																																																																																																																																																
					Copper	Lead	Other	Field pH at time of Collection	Temp. at time of Collection	Temp. at Time of Receipt																																																																																																																																																																																													
1	358-21	Nurse Bath	4-29-17	AM/PM	X																																																																																																																																																																																																		
2	-22	Nurse Isolation Room		AM/PM																																																																																																																																																																																																			
3	-23	Room #119		AM/PM																																																																																																																																																																																																			
4	-24	Hall by 121		AM/PM																																																																																																																																																																																																			
5	-25	Room #203		AM/PM																																																																																																																																																																																																			
6	-26	Room #203		AM/PM																																																																																																																																																																																																			
7	-27	Room #203		AM/PM																																																																																																																																																																																																			
8	-28	Room #203		AM/PM																																																																																																																																																																																																			
9		Room #203		AM/PM																																																																																																																																																																																																			
10		Room #203		AM/PM																																																																																																																																																																																																			
Released by: Raheen Holland		Signature:		Date/Time: 4-30-17 3PM		Date/Time:																																																																																																																																																																																																	
Released by:		Signature:		Date/Time:		Date/Time:																																																																																																																																																																																																	

5/3/17





# *Environmental Hazards Services, LLC*

7469 Whitepine Rd. • Richmond, VA 23237 • 800-347-4010 • [jdickerson@leadlab.com](mailto:jdickerson@leadlab.com)

May 9, 2017

LEW Corp  
1090 Bristol Rd.  
Mountainside, NJ 07092

## PROJECT INFORMATION

Project/Test Address: 170078; 423 Buckelew Ave; Monroe Township, NJ

Report Number: 17-05-00487

Analysis Type: Lead – Standard Method 3113B

Lab Accreditation

Number: NJ-VA008/NY-11714

Results, Discussion

Qualifiers: N/A

A handwritten signature in blue ink, appearing to read "Julie Dickerson", with a stylized, cursive script.

Julie Dickerson  
Laboratory Administrator  
Environmental Hazards Services, LLC



Environmental Hazards Services, L.L.C.  
7469 Whitepine Rd  
Richmond, VA 23237  
Telephone: 800.347.4010

## Lead in Drinking Water Analysis Report

**Client:** LEW Corp  
1090 Bristol Rd  
Mountainside, NJ 07092

**Report Number:** 17-05-00487

**Received Date:** 05/03/2017  
**Reported Date:** 05/09/2017  
**Sampled By:** Raheen Holland  
**Tech Certification #:** 013217

**Project/Test Address:** 170078; 423 Buckelew Ave; Monroe Township, NJ

**Client Number:**  
201327

# Laboratory Results

**Fax Number:**  
Ext 18

Lab Sample Number	Client Sample ID	Collection Date	Collection Location	Concentration ug/L (ppb)	Analysis Date	Narrative ID
17-05-00487-001	423-1	04/30/2017	BOARD SECRETARY OFFICE KT S	1.05	05/05/2017	
17-05-00487-002	423-2	04/30/2017	SUPERINTENDANT KITCHEN S	<1.00	05/05/2017	
17-05-00487-003	423-3	04/30/2017	SUN ROOM S	<1.00	05/05/2017	

**Method:** SM 3113B-2010  
**Accreditation #:** NJ VA008

Reviewed By Authorized Signatory:

*Melissa Kanode*

Missy Kanode

QA/QC Clerk

Sample Results denoted with a "less than" (<) sign contain less than the reporting limit which is 1 ppb.

The EPA Maximum Contaminant Level for Lead in Drinking Water is 15 ppb. The results herein conform to NELAC standards, where applicable, unless otherwise narrated on this report. Results represent the analysis of samples submitted by the client. Sample location, description, field parameter results, etc., were provided by the client. This report cannot be reproduced, except in full, without written approval from Environmental Hazards Services, L.L.C.

LEGEND ug/L= micrograms per liter ppb = parts per billion



# Water Chain-of-Custody Form

SHIP TO: 7469 Whitepine Rd. Richmond, VA 23237

Phone: (800) 347-4010 FAX: (804) 275-4907

ENVIRONMENTAL HAZARDS SERVICES, LLC

ONLINE CLIENT PORTAL AVAILABLE FOR ANALYSIS RESULTS AT: [www.leadlab.com](http://www.leadlab.com)

17-05-00487



Due Date:

05/10/2017  
(Wednesday)

AE

Company Name: LEW Corporation

Account #: 201327

Address: 1090 Bristol Road

City/State/Zip: Mountainside, NJ 07092

Phone: 908-654-8068

Email: [labresults@lewcorp.com](mailto:labresults@lewcorp.com)

Fax: 908-654-8069

Project Name / Collection Address: 170078 / 423 Buckden Ave

City/State/Zip: Monroe Township, NJ

P.O. #: \_\_\_\_\_

Sampled By: Raheen

Holland

License # (if Required): \_\_\_\_\_

Water Source: (Check One) Public ☒ Well ☐

Well Tag # (if Applicable): \_\_\_\_\_

5 Day Turnaround		3 Day Turnaround		2 Day Turnaround		1 Day Turnaround * Call Ahead				
No.	Client Sample ID	Collection Location (Ex: Kitchen Sink)	Collection Date	Collection Time	Metals		Field Parameters	LAB USE		
					Lead	Copper	Other	Field pH at time of Collection	Temp. at time of Collection	Temp at Time of Receipt
1	423-1	Board Secretary Office - 5	4-30-17	10	X		- 157 Draw			
2	-2	Superintendent Kitchen - 5								
3	-3	Sw Room - 5								
4										
5										
6										
7										
8										
9										
10										
Released by: Raheen Holland		Signature:		Date/Time: 4-30-17 / 6:30 PM		Date/Time: 5/3/17				





## *Environmental Hazards Services, LLC*

7469 Whitepine Rd. • Richmond, VA 23237 • 800-347-4010 • [jdickerson@leadlab.com](mailto:jdickerson@leadlab.com)

May 10, 2017

LEW Corp  
1090 Bristol Rd.  
Mountainside, NJ 07092

### PROJECT INFORMATION

Project/Test Address: 170078; 227 Applegarth Rd; Monroe Township, NJ

Report Number: 17-05-00406

Analysis Type: Lead – Standard Method 3113B

Lab Accreditation

Number: NJ-VA008/NY-11714

Results, Discussion

Qualifiers: Client sample number 227-13 was digested.

Julie Dickerson  
Laboratory Administrator  
Environmental Hazards Services, LLC



Environmental Hazards Services, L.L.C.  
7469 Whitepine Rd  
Richmond, VA 23237  
Telephone: 800.347.4010

## Lead in Drinking Water Analysis Report

**Client:** LEW Corp  
1090 Bristol Rd  
Mountainside, NJ 07092

**Report Number:** 17-05-00406

**Received Date:** 05/03/2017  
**Reported Date:** 05/10/2017  
**Sampled By:** Raheen Holland  
**Tech Certification #:** 013217

**Project/Test Address:** 170078; 227 Applegarth Rd; Monroe Township, NJ

**Client Number:**  
201327

**Fax Number:**  
Ext 18

# Laboratory Results

Lab Sample Number	Client Sample ID	Collection Date	Collection Location	Concentration ug/L (ppb)	Analysis Date	Narrative ID
17-05-00406-001	227-1	04/30/2017	KITCHEN K1	<1.00	05/08/2017	
17-05-00406-002	227-2	04/30/2017	KITCHEN K2	<1.00	05/08/2017	
17-05-00406-003	227-3	04/30/2017	FACULTY LOUNGE S	<1.00	05/08/2017	
17-05-00406-004	227-4	04/30/2017	ROOM #17 BB	<1.00	05/08/2017	
17-05-00406-005	227-5	04/30/2017	ROOM #16 BB	<1.00	05/08/2017	
17-05-00406-006	227-6	04/30/2017	ROOM #15 BB	<1.00	05/08/2017	
17-05-00406-007	227-7	04/30/2017	ROOM #14 BB	<1.00	05/08/2017	
17-05-00406-008	227-8	04/30/2017	ROOM #13 BB	<1.00	05/08/2017	
17-05-00406-009	227-9	04/30/2017	ROOM # 12 BB	<1.00	05/08/2017	
17-05-00406-010	227-10	04/30/2017	ROOM #11 BB	<1.00	05/08/2017	
17-05-00406-011	227-11	04/30/2017	ROOM #10 BB	<1.00	05/08/2017	
17-05-00406-012	227-12	04/30/2017	NURSE OFFICE S	5.00	05/08/2017	
17-05-00406-013	227-13	04/30/2017	NURSE OFFICE IM	1.07	05/09/2017	

# Environmental Hazards Services, L.L.C

**Client Number:** 201327

**Report Number:** 17-05-00406

**Project/Test Address:** 170078; 227 Applegarth Rd; Monroe Township, NJ

Lab Sample Number	Client Sample ID	Collection Date	Collection Location	Concentration ug/L (ppb)	Analysis Date	Narrative ID
17-05-00406-014	227-14	04/30/2017	LIBRARY OFFICE S	2.35	05/08/2017	
17-05-00406-015	227-15	04/30/2017	HALL BY ART RM WC	<1.00	05/08/2017	
17-05-00406-016	227-16	04/30/2017	HALL BY ART RM BB	<1.00	05/08/2017	
17-05-00406-017	227-17	04/30/2017	ROOM #22 S	1.16	05/08/2017	
17-05-00406-018	227-18	04/30/2017	ROOM BETWEEN 21-22 S	<1.00	05/08/2017	
17-05-00406-019	227-19	04/30/2017	ROOM #21 BB	<1.00	05/08/2017	
17-05-00406-020	227-20	04/30/2017	HALL BY #4 BB	<1.00	05/08/2017	
17-05-00406-021	227-22	04/30/2017	SUN ROOM S	<1.00	05/08/2017	

**Method:** SM 3113B-2010

**Accreditation #:** NJ VA008

Reviewed By Authorized Signatory:

*Melissa Kanode*

*Missy Kanode*

QA/QC Clerk

Sample Results denoted with a "less than" (<) sign contain less than the reporting limit which is 1 ppb.

The EPA Maximum Contaminant Level for Lead in Drinking Water is 15 ppb. The results herein conform to NELAC standards, where applicable, unless otherwise narrated on this report. Results represent the analysis of samples submitted by the client. Sample location, description, field parameter results, etc., were provided by the client. This report cannot be reproduced, except in full, without written approval from Environmental Hazards Services, L.L.C.

LEGEND      ug/L= micrograms per liter      ppb = parts per billion





**Laboratories**  
ENVIRONMENTAL HAZARDS SERVICES, LLC

SHIP TO: 7469 Whitepine Rd. Richmond, VA 23237  
Phone: (800) 347-4010 FAX: (804) 275-4907  
ONLINE CLIENT PORTAL AVAILABLE FOR ANALYSIS RESULTS AT: [www.leadlab.com](http://www.leadlab.com)

17-05-00406



Due Date:

05/10/2017  
(Wednesday)  
AE

Company Name: LEW Corporation

Account #: 201327

Address: 1090 Bristol Road

City/State/Zip: Mountainside, NJ 07092

Phone: 908-654-8068

Email: [labresults@lewcorp.com](mailto:labresults@lewcorp.com)

Fax: 908-654-8069

Project Name / Collection Address: 100078 / 220 Applegarth Rd

City/State/Zip: Monroe Township, NJ

P.O. #: \_\_\_\_\_

Sampled By: Raheem Holland

License # (if Required): \_\_\_\_\_

Water Source: (Check One) Public ☒ Well ☐

Well Tag # (if Applicable): \_\_\_\_\_

X 5 Day Turnaround

3 Day Turnaround

2 Day Turnaround

1 Day Turnaround \* Call Ahead

No.	Client Sample ID	Collection Location (Ex: Kitchen Sink)	Collection Date	Collection Time	Metals			Field Parameters			LAB USE
					Lead	Copper	Other	Field pH at time of Collection:	Temp. at time of Collection:	Temp at Time of Receipt:	
1	220-1	Kitchen	-K1	4-30-17	AM/PM	X	-	1st	DCU		
2	-2	↓	-K2		AM/PM		-				
3	-3	Faculty lounge	-S		AM/PM		-				
4	-4	Room #17	-BB		AM/PM		-				
5	-5				AM/PM		-				
6	-6				AM/PM		-				
7	-7				AM/PM		-				
8	-8				AM/PM		-				
9	-9				AM/PM		-				
10	-10				AM/PM		-				

Released by: Raheem Holland  
Signature:

Signature:

Date/Time: 4-30-17/4PM

Date/Time: 5-3-17@ 10:56A





**Laboratories**  
ENVIRONMENTAL HAZARDS SERVICES, LLC

ONLINE CLIENT PORTAL AVAILABLE FOR ANALYSIS RESULTS AT: [www.leadlab.com](http://www.leadlab.com)

# Water Chain-of-Custody Form

SHIP TO: 7469 Whitepine Rd. Richmond, VA 23237  
Phone: (800) 347-4010 FAX: (804) 275-4907

~ For Lab Use Only ~

Company Name: LEW Corporation

Account #: 201327

Address: 1090 Bristol Road

City/State/Zip: Mountainside, NJ 07092

Phone: 908-654-8068

Email: [labresults@lewcorp.com](mailto:labresults@lewcorp.com)

Fax: 908-654-8069

Project Name / Collection Address: 100078 / 220 Applearth Rd

City/State/Zip: Monroe Township, NJ

P.O. #: \_\_\_\_\_

Sampled By: Robern Holland

License # (If Required): \_\_\_\_\_

Water Source: (Check One) Public ☒ Well ☐

Well Tag # (If Applicable): \_\_\_\_\_

X 5 Day Turnaround

3 Day Turnaround

2 Day Turnaround

1 Day Turnaround \* Call Ahead

No.	Client Sample ID	Collection Location (Ex: Kitchen Sink)	Collection Date	Collection Time	Metals			Field Parameters			LAB USE
					Lead	Copper	Other	Field pH at time of Collection:	Temp. at time of Collection:	Temp at Time of Receipt:	
1	220-11	Room #10	4-30-17	11	<input checked="" type="radio"/> AM	<input checked="" type="radio"/> PM	X	15	Acid		
2	12	Mudge Office			<input checked="" type="radio"/> AM	<input checked="" type="radio"/> PM					
3	13	Library Office			<input checked="" type="radio"/> AM	<input checked="" type="radio"/> PM					
4	14	Hall by Air Room			<input checked="" type="radio"/> AM	<input checked="" type="radio"/> PM					
5	15	Hall by Air Room			<input checked="" type="radio"/> AM	<input checked="" type="radio"/> PM					
6	16	Room #22			<input checked="" type="radio"/> AM	<input checked="" type="radio"/> PM					
7	17	Room between 21-22			<input checked="" type="radio"/> AM	<input checked="" type="radio"/> PM					
8	18	Room #21			<input checked="" type="radio"/> AM	<input checked="" type="radio"/> PM					
9	19	Hall by			<input checked="" type="radio"/> AM	<input checked="" type="radio"/> PM					
10	20	Hall by			<input checked="" type="radio"/> AM	<input checked="" type="radio"/> PM					

Released by: Robern Holland  
Signature: [Signature]  
Date/Time: 4-30-17 4:40 PM

Released by: K.J. Harris  
Signature: [Signature]  
Date/Time: 5-3-17 10:56 A





Lead Laboratories  
ENVIRONMENTAL HAZARDS SERVICES, LLC

ONLINE CLIENT PORTAL AVAILABLE FOR ANALYSIS RESULTS AT: [www.leadlab.com](http://www.leadlab.com)

# Water Chain-of-Custody Form

SHIP TO: 7469 Whitepine Rd. Richmond, VA 23237  
Phone: (800) 347-4010 FAX: (804) 275-4907

Company Name: LEW Corporation

Account #: 201327

Address: 1090 Bristol Road

City/State/Zip: Mountainside, NJ 07092

Phone: 908-654-8068

Email: [labresults@lewcorp.com](mailto:labresults@lewcorp.com)

Fax: 908-654-8069

Project Name / Collection Address: 100078 / 222 Applegate Rd

(Required) City/State/Zip: Monroe Township, NJ

P.O. #: Sampled By: Raheem Holland

License # (If Required):

Water Source: (Check One) Public ☒ Well ☐

Well Tag # (If Applicable):

☒ 5 Day Turnaround

☐ 3 Day Turnaround

☐ 2 Day Turnaround

☐ 1 Day Turnaround \* Call Ahead

No.	Client Sample ID	Collection Location (Ex: Kitchen Sink)	Collection Date	Collection Time	Metals			Field Parameters			LAB USE
					Lead	Copper	Other	Field pH at time of Collection:	Temp. at time of Collection:	Temp at Time of Receipt:	
1	222-02	San Room	4-30-10	11 AM / PM	<input checked="" type="checkbox"/>						
2											
3											
4											
5											
6											
7											
8											
9											
10											

Released by: Raheem Holland

Signature: [Signature]

Released by: K.T. HARRIS

Signature: [Signature]

Date/Time: 4-30-10 / 4PM

Date/Time: 5-3-10 @ 10:56A

~ For Lab Use Only ~

404





# *Environmental Hazards Services, LLC*

7469 Whitepine Rd. • Richmond, VA 23237 • 800-347-4010 • [jdickerson@leadlab.com](mailto:jdickerson@leadlab.com)

May 9, 2017

LEW Corp  
1090 Bristol Rd.  
Mountainside, NJ 07092

## PROJECT INFORMATION

Project/Test Address: 170078; 115 Monmouth Rd; Monroe Township, NJ

Report Number: 17-05-00379

Analysis Type: Lead – Standard Method 3113B

Lab Accreditation

Number: NJ-VA008/NY-11714

Results, Discussion

Qualifiers: N/A

Julie Dickerson  
Laboratory Administrator  
Environmental Hazards Services, LLC



Environmental Hazards Services, L.L.C.  
7469 Whitepine Rd  
Richmond, VA 23237  
Telephone: 800.347.4010

## Lead in Drinking Water Analysis Report

**Client:** LEW Corp  
1090 Bristol Rd  
Mountainside, NJ 07092

**Report Number:** 17-05-00379

**Received Date:** 05/03/2017  
**Reported Date:** 05/09/2017  
**Sampled By:** Raheen Holland  
**Tech Certification #:** 013217

**Project/Test Address:** 170078; 115 Monmouth Rd; Monroe Township, NJ

**Client Number:**  
201327

# Laboratory Results

**Fax Number:**  
Ext 18

Lab Sample Number	Client Sample ID	Collection Date	Collection Location	Concentration ug/L (ppb)	Analysis Date	Narrative ID
17-05-00379-001	115-1	04/30/2017	ROOM 701 S	2.86	05/05/2017	
17-05-00379-002	115-2	04/30/2017	ROOM 702 S	12.8	05/05/2017	
17-05-00379-003	115-3	04/30/2017	ROOM 703 S	2.64	05/05/2017	
17-05-00379-004	115-4	04/30/2017	ROOM 704 S	3.42	05/05/2017	
17-05-00379-005	115-5	04/30/2017	ROOM 705 S	3.73	05/05/2017	
17-05-00379-006	115-6	04/30/2017	SUN RM S	<1.00	05/05/2017	

# Environmental Hazards Services, L.L.C

**Client Number:** 201327

**Report Number:** 17-05-00379

**Project/Test Address:** 170078; 115 Monmouth Rd; Monroe Township, NJ

Lab Sample Number	Client Sample ID	Collection Date	Collection Location	Concentration ug/L (ppb)	Analysis Date	Narrative ID
----------------------	---------------------	--------------------	---------------------	-----------------------------	------------------	-----------------

**Method:** SM 3113B-2010

**Accreditation #:** NJ VA008

Reviewed By Authorized Signatory:

*Melissa Kanode*

*Missy Kanode*

QA/QC Clerk

Sample Results denoted with a "less than" (<) sign contain less than the reporting limit which is 1 ppb.

The EPA Maximum Contaminant Level for Lead in Drinking Water is 15 ppb. The results herein conform to NELAC standards, where applicable, unless otherwise narrated on this report. Results represent the analysis of samples submitted by the client. Sample location, description, field parameter results, etc., were provided by the client. This report cannot be reproduced, except in full, without written approval from Environmental Hazards Services, L.L.C.

LEGEND                      ug/L= micrograms per liter                      ppb = parts per billion





Laboratories

ENVIRONMENTAL HAZARDS SERVICES, LLC

ONLINE CLIENT PORTAL AVAILABLE FOR ANALYSIS RESULTS AT: [www.leadlab.com](http://www.leadlab.com)

# Water Chain-of-Custody Form

SHIP TO: 7469 Whitepine Rd. Richmond, VA 23237

Phone: (800) 347-4010 FAX: (804) 275-4907

17-05-00379



Due Date:

05/10/2017  
(Wednesday)  
AE

Company Name: LEW Corporation

Account #: 201327

Address: 1090 Bristol Road

City/State/Zip: Mountainside, NJ 07092

Phone: 908-654-8068

Email: [labresults@lewcorp.com](mailto:labresults@lewcorp.com)

Fax: 908-654-8069

SN

Project Name / Collection Address: 100078 / 115 Monmouth Rd

City/State/Zip: Monroe Township, NJ

P.O. #: \_\_\_\_\_

Sampled By: Rakem Holland

License # (If Required): \_\_\_\_\_

Water Source: (Check One) Public ☒ Well ☐

Well Tag # (If Applicable): \_\_\_\_\_

X 5 Day Turnaround

3 Day Turnaround

2 Day Turnaround

1 Day Turnaround \* Call Ahead

No.	Client Sample ID	Collection Location (Ex: Kitchen Sink)	Collection Date	Collection Time	Metals			Field Parameters			LAB USE
					Lead	Copper	Other	Field pH at time of Collection:	Temp. at time of Collection:	Temp at Time of Receipt:	
1	115-1	Room # 201	4-30-17	9 AM / PM	X	-	158 Draw				
2	-2	# 202		9 AM / PM		-					
3	-3	# 203		9 AM / PM		-					
4	-4	# 204		9 AM / PM		-					
5	-5	# 205		9 AM / PM		-					
6	U-6	San Rm		9 AM / PM		-					
7				AM / PM							
8				AM / PM							
9				AM / PM							
10				AM / PM							

Released by: Rakem Holland  
Signature: [Signature]  
Date/Time: 4-30-17 4PM

Released by: K.T. HARRIS  
Signature: [Signature]  
Date/Time: 5.3.17 @ 10:26



# *Environmental Hazards Services, LLC*

7469 Whitepine Rd. • Richmond, VA 23237 • 800-347-4010 • [jdickerson@leadlab.com](mailto:jdickerson@leadlab.com)

May 5, 2017

LEW Corp  
1090 Bristol Rd.  
Mountainside, NJ 07092

## PROJECT INFORMATION

Project/Test Address: 170078; 423 Buckelew Ave; Monroe Township, NJ

Report Number: 17-05-00375

Analysis Type: Lead – Standard Method 3113B

Lab Accreditation

Number: NJ-VA008/NY-11714

Results, Discussion

Qualifiers: N/A

A handwritten signature in blue ink, appearing to read "Julie Dickerson", with a stylized, cursive script.

Julie Dickerson  
Laboratory Administrator  
Environmental Hazards Services, LLC



Environmental Hazards Services, L.L.C.  
7469 Whitepine Rd  
Richmond, VA 23237  
Telephone: 800.347.4010

## Lead in Drinking Water Analysis Report

**Client:** LEW Corp  
1090 Bristol Rd  
Mountainside, NJ 07092

**Report Number:** 17-05-00375

**Received Date:** 05/03/2017  
**Reported Date:** 05/05/2017  
**Sampled By:** Raheen Holland  
**Tech Certification #:**

**Project/Test Address:** 170078; 423 Buckelew Ave; Monroe Township, NJ

**Client Number:**  
201327

# Laboratory Results

**Fax Number:**  
Ext 18

Lab Sample Number	Client Sample ID	Collection Date	Collection Location	Concentration ug/L (ppb)	Analysis Date	Narrative ID
17-05-00375-001	423-1	04/30/2017	REST ROOM S	<1.00	05/04/2017	
17-05-00375-002	423-2	04/30/2017	DRIVER'S BREAK RM WC	1.38	05/04/2017	
17-05-00375-003	423-3	04/30/2017	SUN ROOM S	<1.00	05/04/2017	

**Method:** SM 3113B-2010  
**Accreditation #:** NJ VA008

Reviewed By Authorized Signatory:

*Melissa Kanode*

Missy Kanode

QA/QC Clerk

Sample Results denoted with a "less than" (<) sign contain less than the reporting limit which is 1 ppb.

The EPA Maximum Contaminant Level for Lead in Drinking Water is 15 ppb. The results herein conform to NELAC standards, where applicable, unless otherwise narrated on this report. Results represent the analysis of samples submitted by the client. Sample location, description, field parameter results, etc., were provided by the client. This report cannot be reproduced, except in full, without written approval from Environmental Hazards Services, L.L.C.

LEGEND ug/L= micrograms per liter ppb = parts per billion





**Laboratories**  
ENVIRONMENTAL HAZARDS SERVICES, LLC

SHIP TO: 7469 Whitepine Rd. Richmond, VA 23237  
Phone: (800) 347-4010 FAX: (804) 275-4907  
ONLINE CLIENT PORTAL AVAILABLE FOR ANALYSIS RESULTS AT: [www.leadlab.com](http://www.leadlab.com)

# Water Chain-of-Custody Form

17-05-00375



Due Date:  
05/10/2017  
(Wednesday)  
AE

Company Name: LEW Corporation Account #: 201327

Address: 1090 Bristol Road City/State/Zip: Mountainside, NJ 07092

Phone: 908-654-8068 Email: [labresults@lewcorp.com](mailto:labresults@lewcorp.com) Fax: 908-654-8069

Project Name / Collection Address: 170078 / 423 Buckelew Ave City/State/Zip: Monroe Township, NJ (Required)

P.O. #: Sampled By: Rakeen Holland License # (If Required):

Water Source: (Check One) Public ☒ Well ☐ Well Tag # (If Applicable):

X 5 Day Turnaround 3 Day Turnaround 2 Day Turnaround 1 Day Turnaround \* Call Ahead

No.	Client Sample ID	Collection Location (Ex: Kitchen Sink)	Collection Date	Collection Time	Metals			Field Parameters			LAB USE
					Lead	Copper	Other	Field pH at time of Collection:	Temp. at time of Collection:	Temp at Time of Receipt:	
1	423-1	Guest Room	4-30-17	12	AM/PM	X	-157	Lead			
2	1-2	Driver's Break Room - WC			AM/PM						
3	1-3	Sun Room			AM/PM						
4					AM/PM						
5					AM/PM						
6					AM/PM						
7					AM/PM						
8					AM/PM						
9					AM/PM						
10					AM/PM						

Released by: Rakeen Holland Signature: [Signature] Date/Time: 4-30-17 4PM  
Released by: K.T. HARRIS Signature: [Signature] Date/Time: 5-3-17 @ 10:28 A